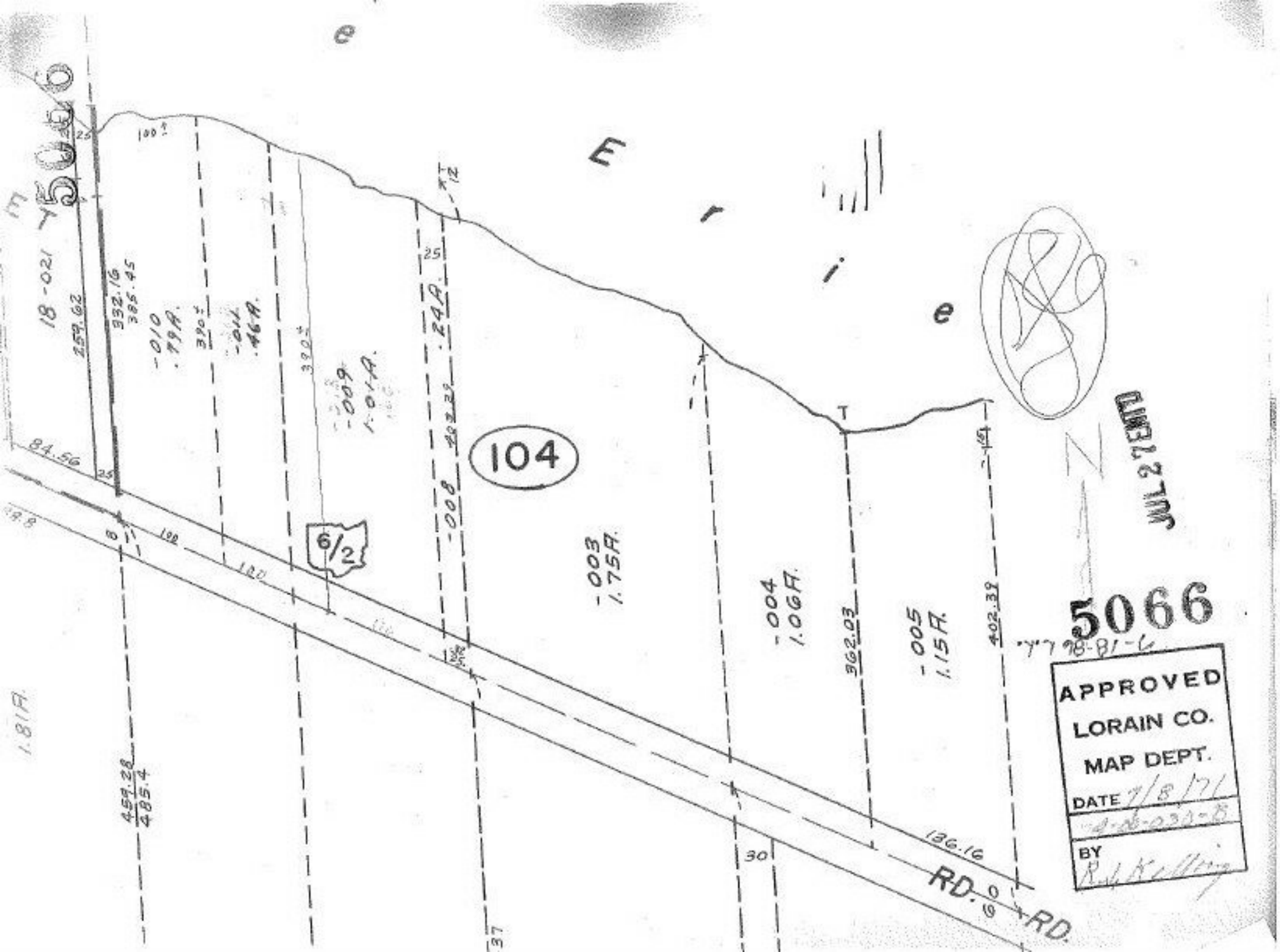

5066
Erie
104
6/2
18-021
259.62
332.16
385.45
-010
.79A.
-011
.46A.
-009
1.01A.
-008
.24A.
-003
1.75A.
-004
1.06A.
-005
1.15A.
362.03
402.39
84.56
459.28
485.4
136.16
RD.
RD.
1.81A.
JUL 27 ENTD
5066
APPROVED
LORAIN CO.
MAP DEPT.
DATE 7/8/71
BY