

STOCKING

RD.

499

JUN 29 ENT'D

APPROVED
 LORAIN CO.
 MAP DEPT.
 DATE 6/14/71
 20-B
 BY
 R.J. Kelling

JUN 23 ENT'D T

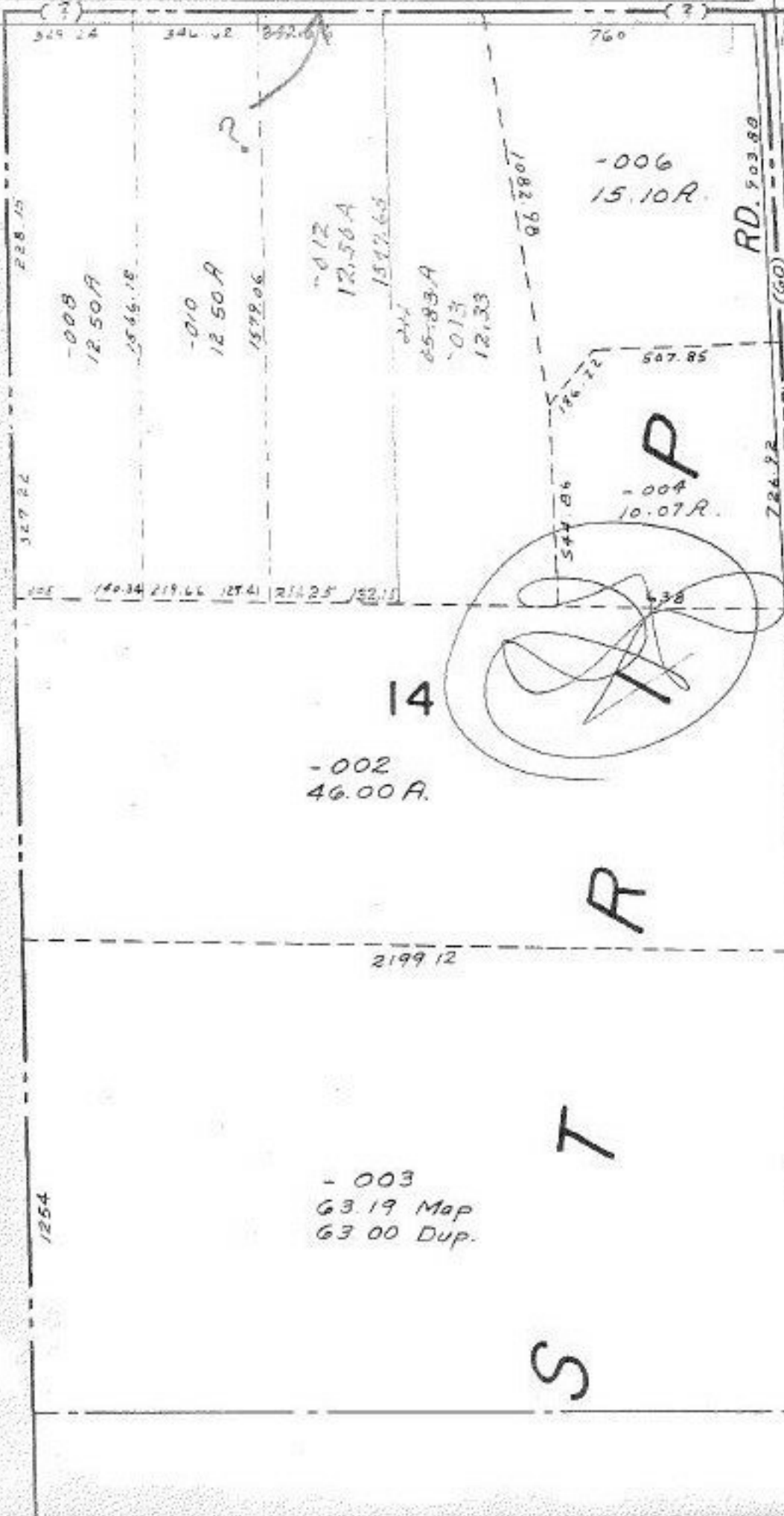

-001
10.00 A.

-002
38.00 A.

GRIGGS
(60)

-001
52.50 A. D.
52.00 A. D.

-002
46.00 A.

R

T

S

-003
63.19 Map
63.00 Dup.

-006
15.10 A.

-004
10.07 A.

-012
12.56 A.

-013
12.33

-010
12.50 A.

-008
12.50 A.

14

2199.12

RD. 903.80

RD. 726.92

86.2801

507.85

184.72

544.86

638

760

329.24

346.52

342.66

228.15

327.24

140.34 219.66 127.4 214.25 132.15

1254

1254