

4/19/34

OPP. 10

$\Delta 260 \times 179 = 22,375$   
125 5/AC

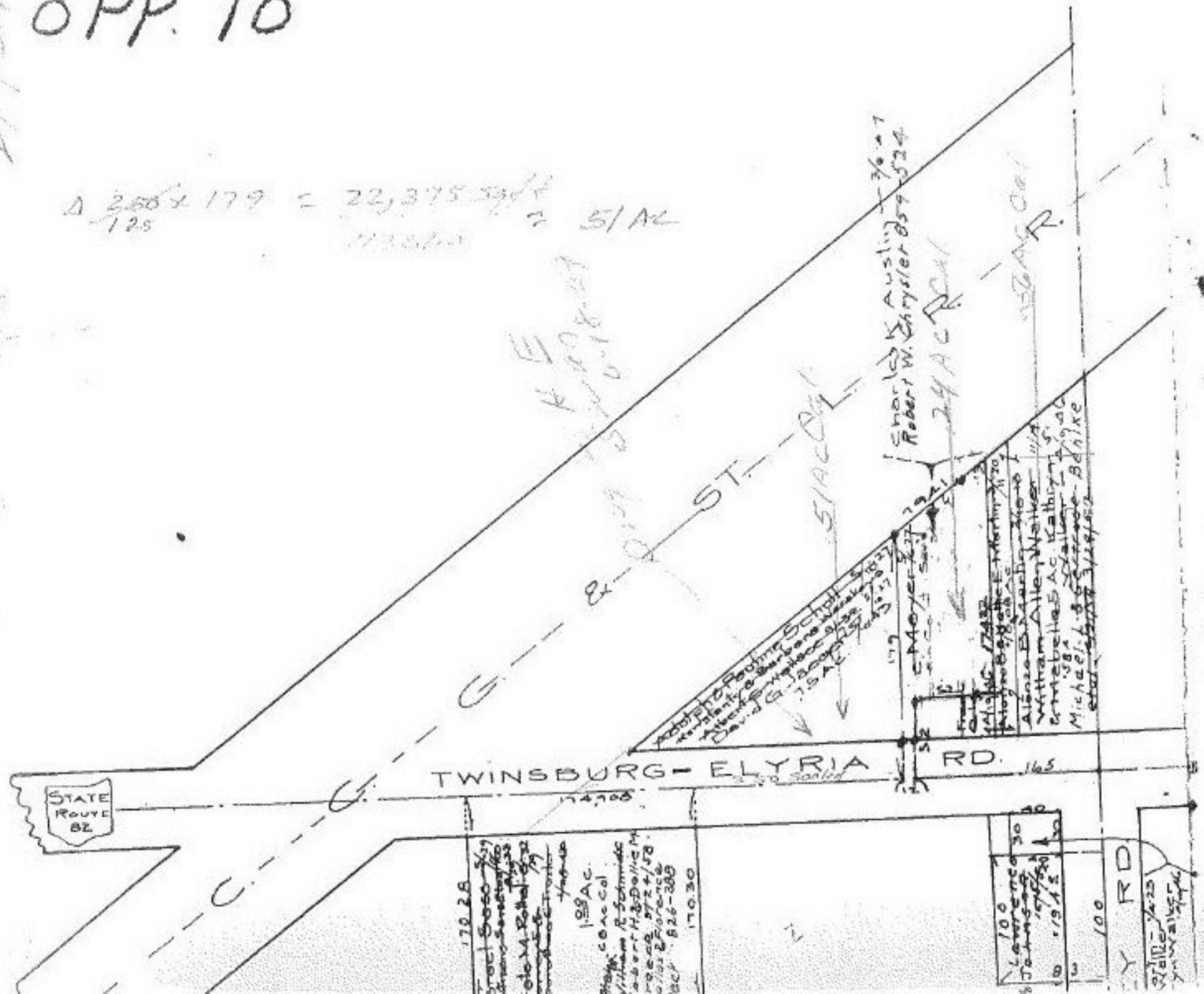

STATE ROUTE 82

TWINSBURG-ELYRIA RD.

ST. ...

Robert W. Chrysler 36.27

170.28  
 Fred S. ...  
 1.99 Ac.  
 William R. Schmidt  
 Albert H. ...  
 1900-08 9724/58  
 Charles E. ...  
 826-388

100  
 Lawrence Johnson  
 100 1915

100  
 ELY RD  
 1425  
 155

Alonso B. ...  
 William Allen Walker 1/4  
 Ernest Belles Ac. Kathryn  
 Michael L. B. ...

24 AC Rd

52 AC Rd

Robert R. ...  
 David G. ...