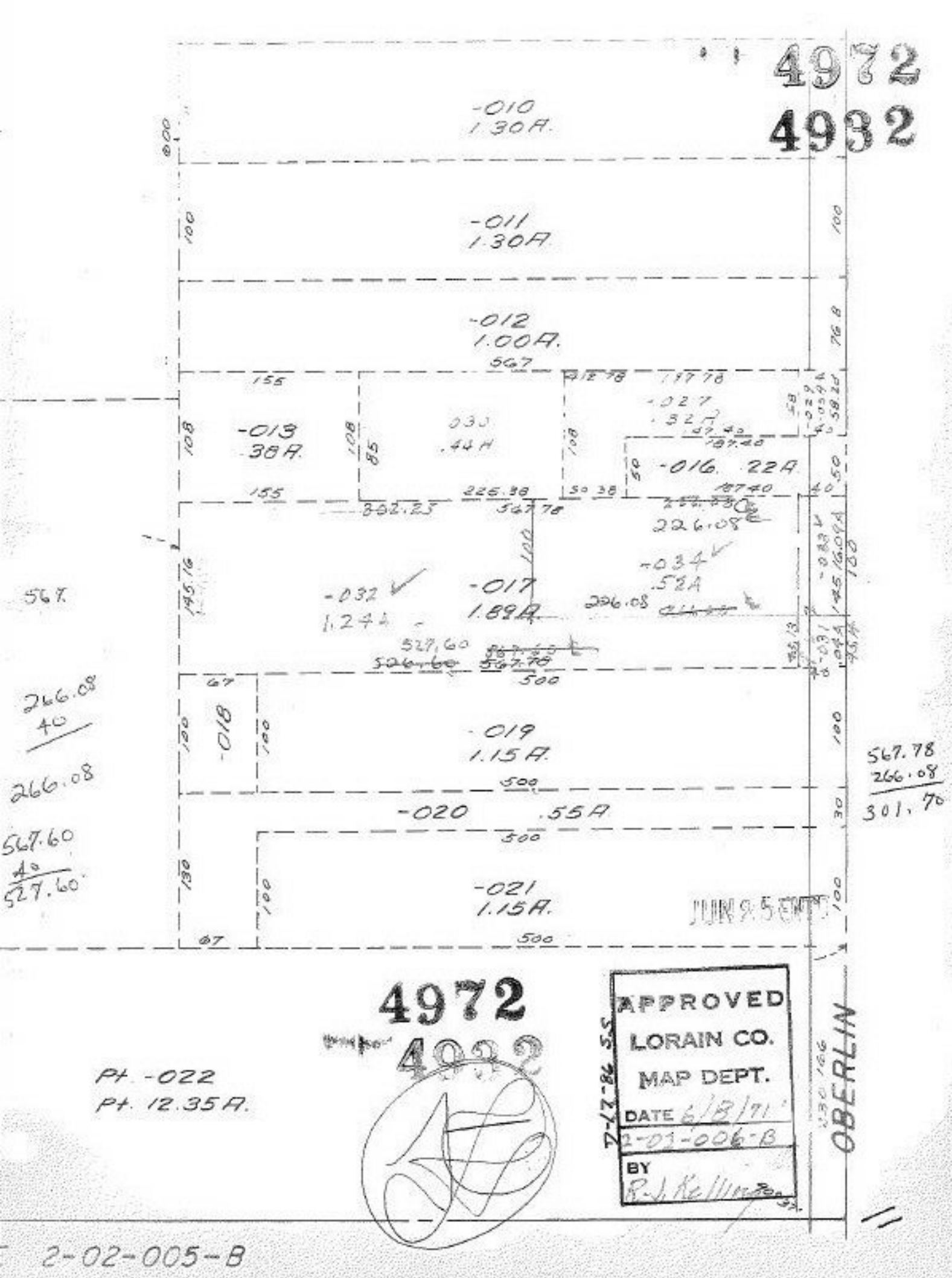
4972
4932
-010
1.30A.
-011
1.30A
-012
1.00A.
567
-013
.38A.
-016 .22A
-017
1.89A.
-018
-019
1.15A.
-020 .55A
-021
1.15A.
-032
1.24A
-034
.52A
226.08
527.60
500
266.08
40
266.08
567.60
40
527.60
567.78
266.08
301.70
Pt. -022
Pt. 12.35A.
OBERLIN
JUN 25 1971
APPROVED
LORAIN CO.
MAP DEPT.
DATE 6/8/71
2-01-006-B
BY
R.J. Kellington
2-02-005-B