

4881

STOCKING

RD.

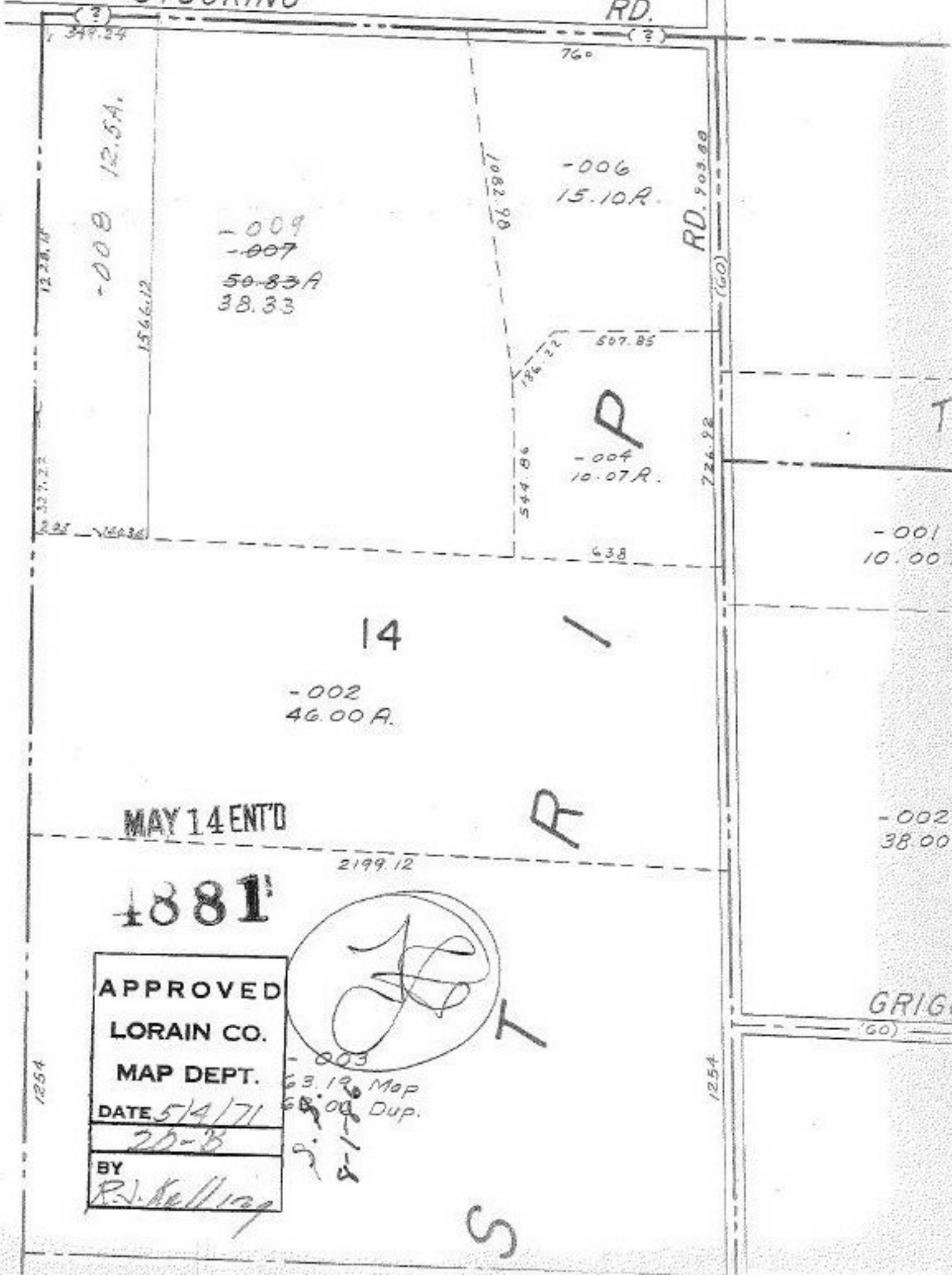

-009  
-007  
50.83A  
38.33

-006  
15.10R.

-004  
10.07R.

-001  
10.00

14  
-002  
46.00 A.

-002  
38.00

MAY 14 ENT'D

4881

APPROVED  
LORAIN CO.  
MAP DEPT.  
DATE 5/4/71  
20-35  
BY  
R. J. Kell

*[Handwritten signature]*  
T

-003  
63.19 Map  
68.00 Dup.

S

GRIGG  
(GO)