

4771

4771

APPROVED  
 LORAIN CO.  
 MAP DEPT.  
 DATE 3/18/71  
 5-00-043-B  
 BY  
 R.J. Kelly

7-17-80 L.L.

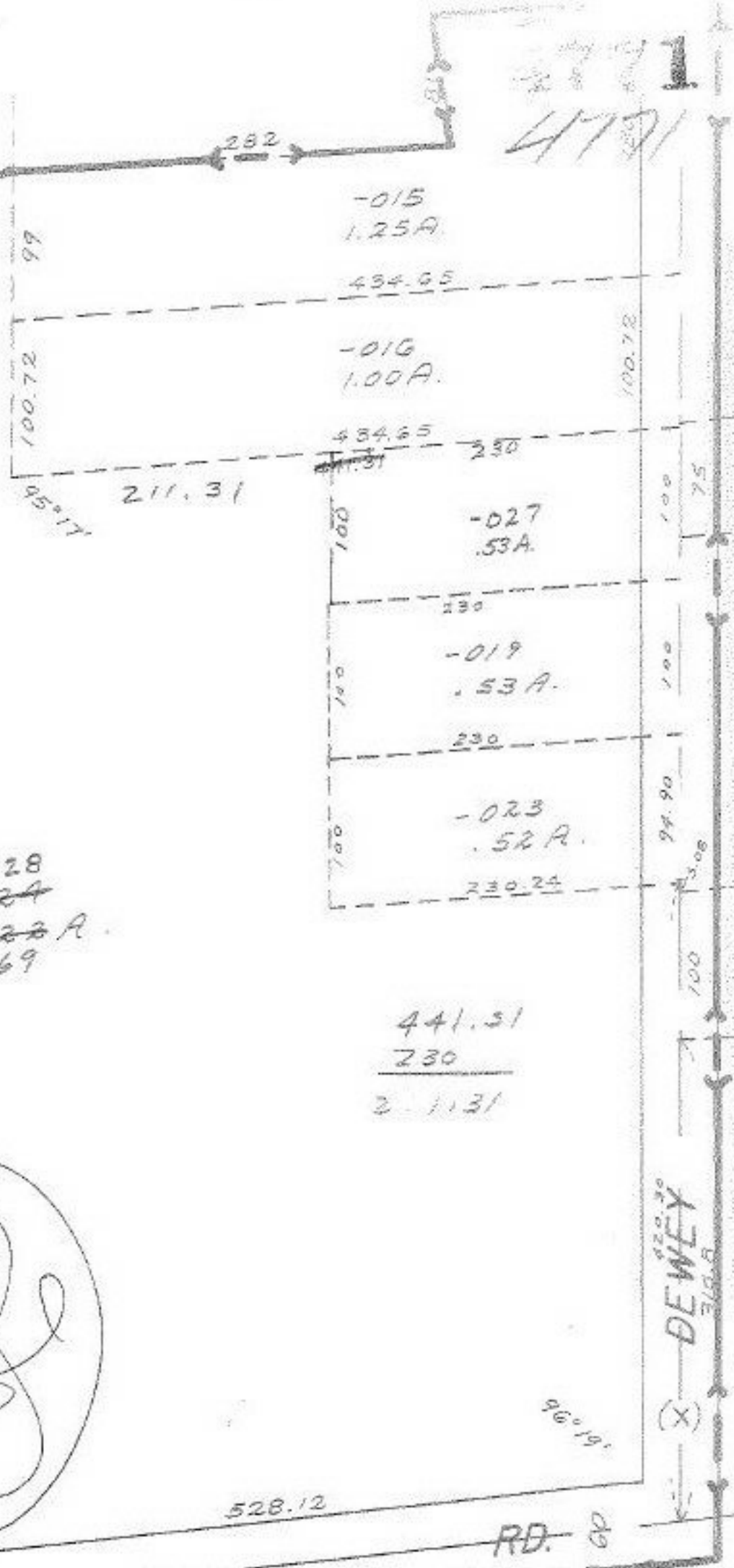

APR 2 ENT'D

-028  
~~-024~~  
~~4.28A~~  
 10.69



A. Dup. Pl.

-011  
1.13A

DEWEY

RD. 60

ASKERMAN

SEE 5-C