

990.10
990.0

JAN 1 1966
4566

127.49

7-17-96 L.L.
APPROVED
LOUISIANA
MAY 1967
DATE 12/30/20
07-00-0250
BY
R. Kelling

-033
13.83A.



397.30

-029 - 035 1.19A.
3.49A.
209 WL.

399.72 RD.

138.25

-034
2.30A

762.08

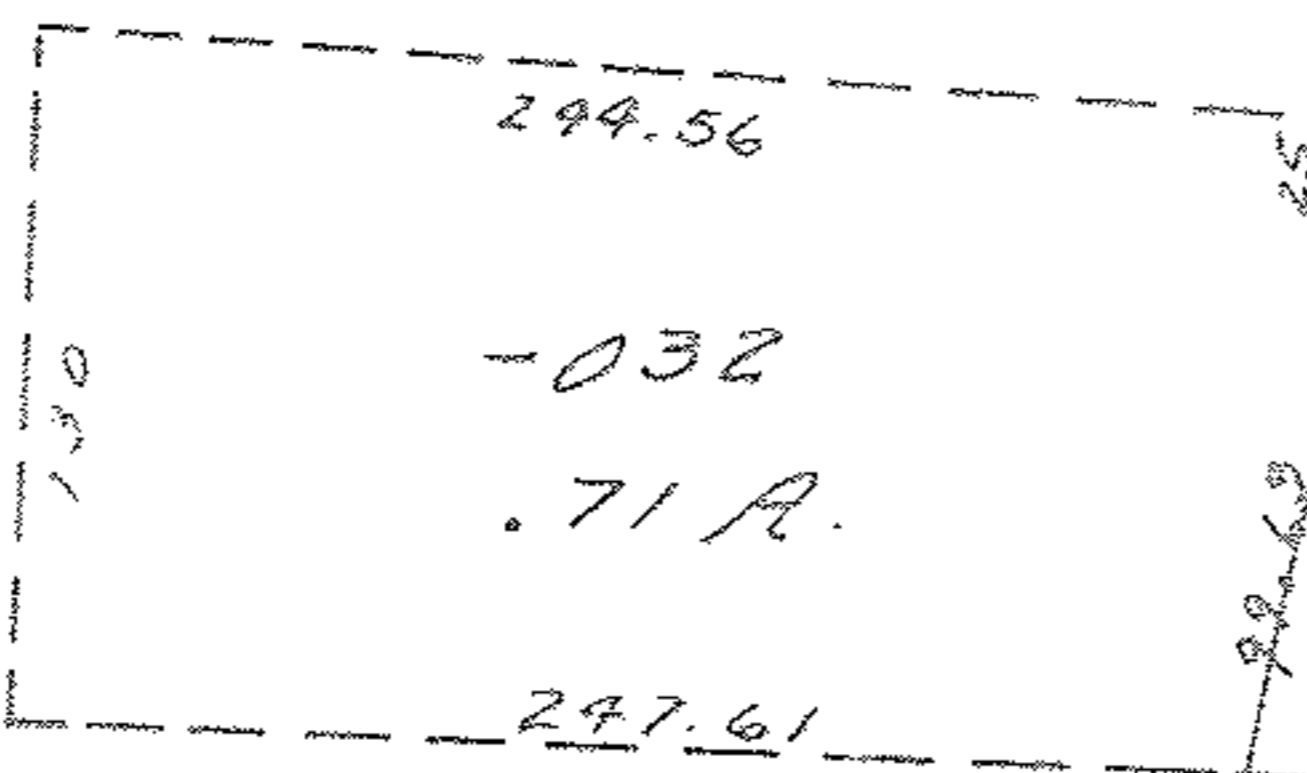

Handwritten scribbles

209 WD

627.18

SEE 7-00-024-C



AVON LAKE

108

-005
1.53A.

205.205.22
198 RD.

92°00'

210.21

714.7

106.23

00