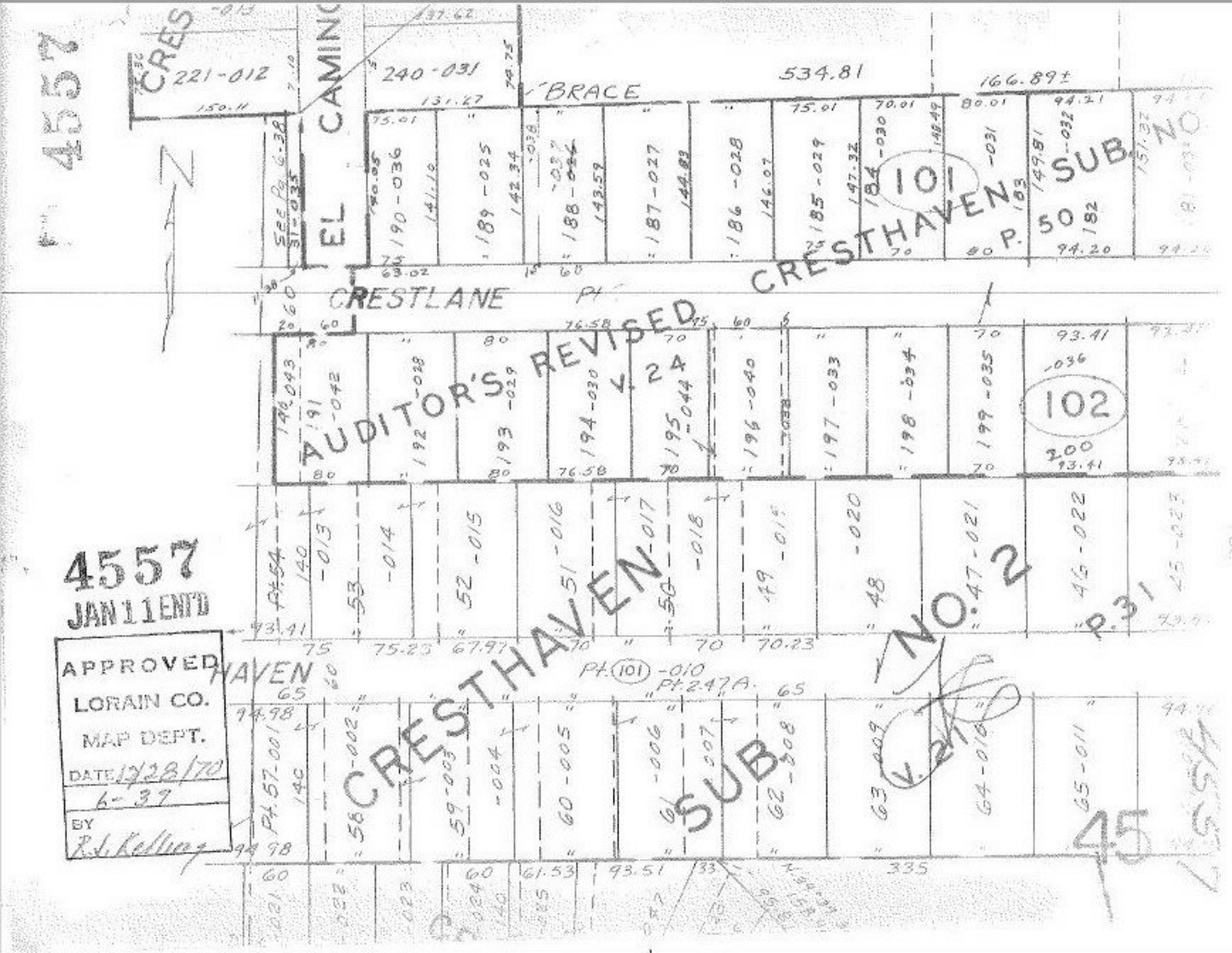
4557
CRES
221-012
240-031
EL CAMINO
BRACE
534.81
166.89±
CRESTLANE
AUDITOR'S REVISED
V. 24
CRESTHAVEN SUB. NO. 2
P. 50
101
102
CRESTHAVEN SUB. NO. 2
P. 31
V. 21
HAVEN
Pt. 101 -010
Pt. 2.47A.
45
4557
JAN 11 ENT'D
APPROVED
LORAIN CO.
MAP DEPT.
DATE 12/28/70
6-39
BY
R.J. Kelling