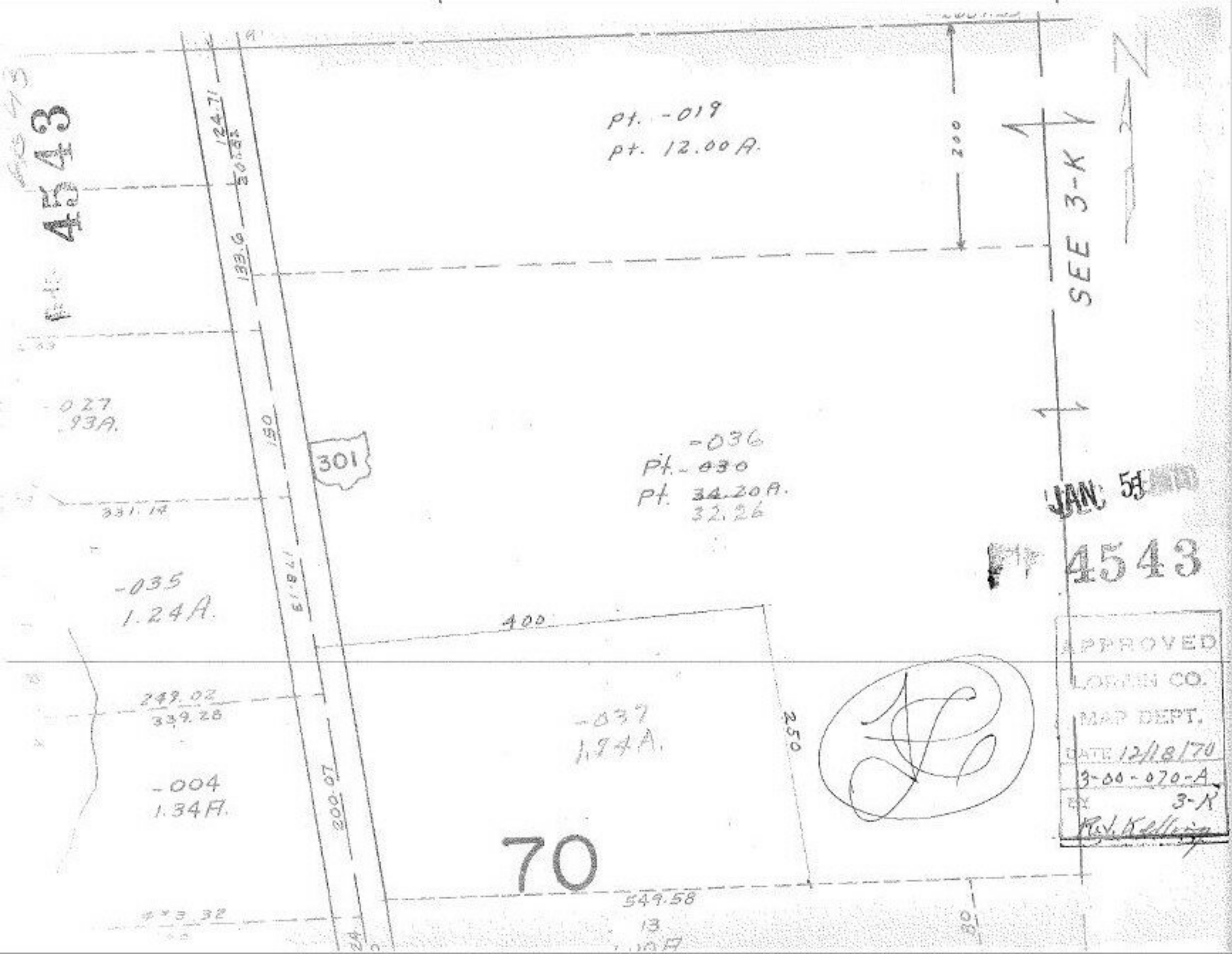
FP 4543
pt. -019
pt. 12.00 A.
200
SEE 3-K
124.71
30.58
133.6
150
301
-027
.93A.
331.14
-036
pt. -030
pt. 34.20A.
32.26
JAN 57
FP 4543
-035
1.24A.
400
249.02
339.28
-037
1.94A.
250
-004
1.34A.
200.07
70
549.58
13
1.10A
80
APPROVED
LORAIN CO.
MAP DEPT.
DATE 12/18/70
3-00-070-A
BY 3-R