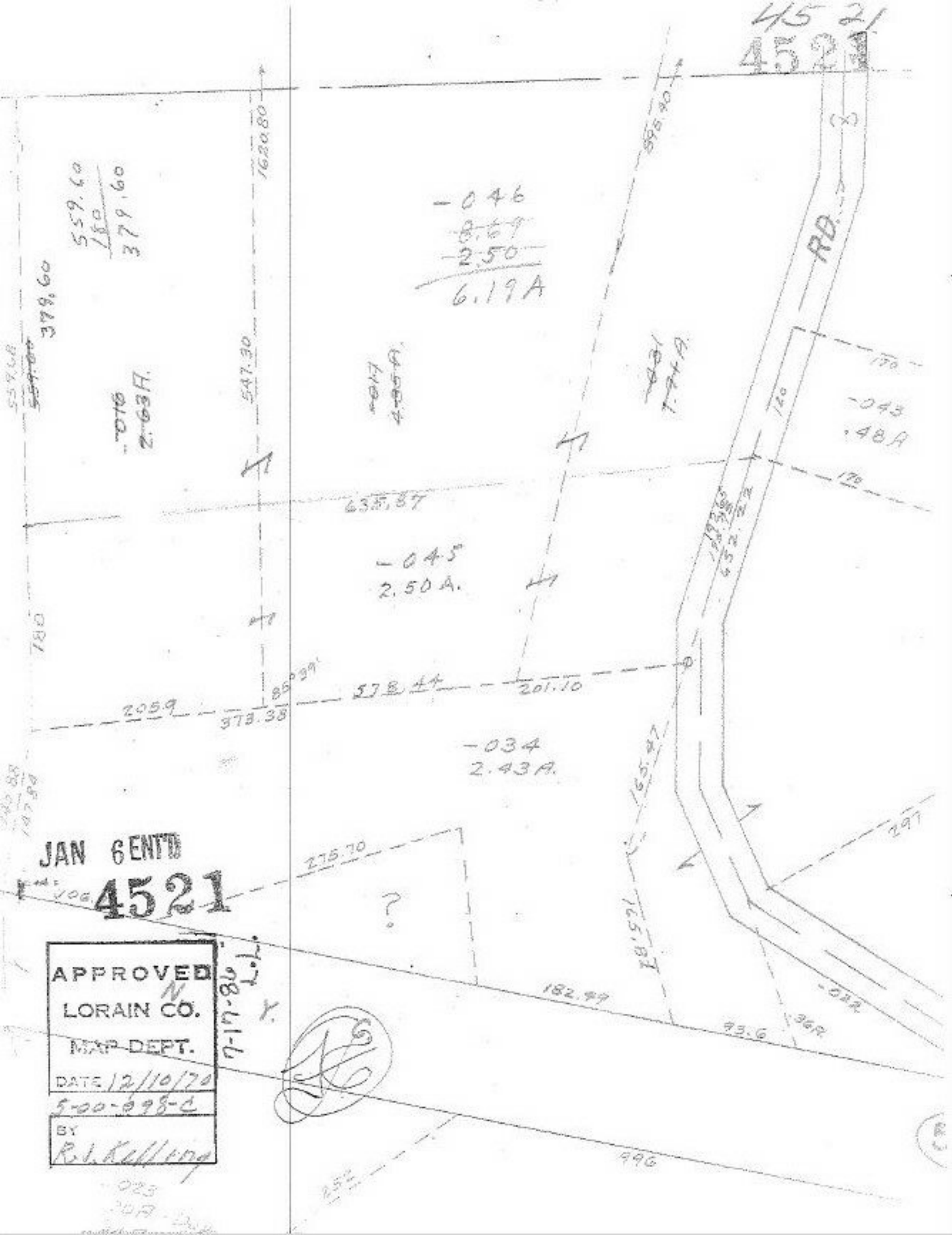
4521
4521
559.60
180
379.60
379.60
1620.80
547.30
-046
8.69
2.50
6.19A
-043
.48A
-045
2.50A.
-034
2.43A.
635.87
578.44
201.10
205.9
373.38
275.70
182.49
93.6
996
RD.
JAN 6 ENT'D
4521
APPROVED
LORAIN CO.
MAP DEPT.
DATE 12/10/70
5-00-098-C
BY
R.J. Kelling
7-17-86
L.L.