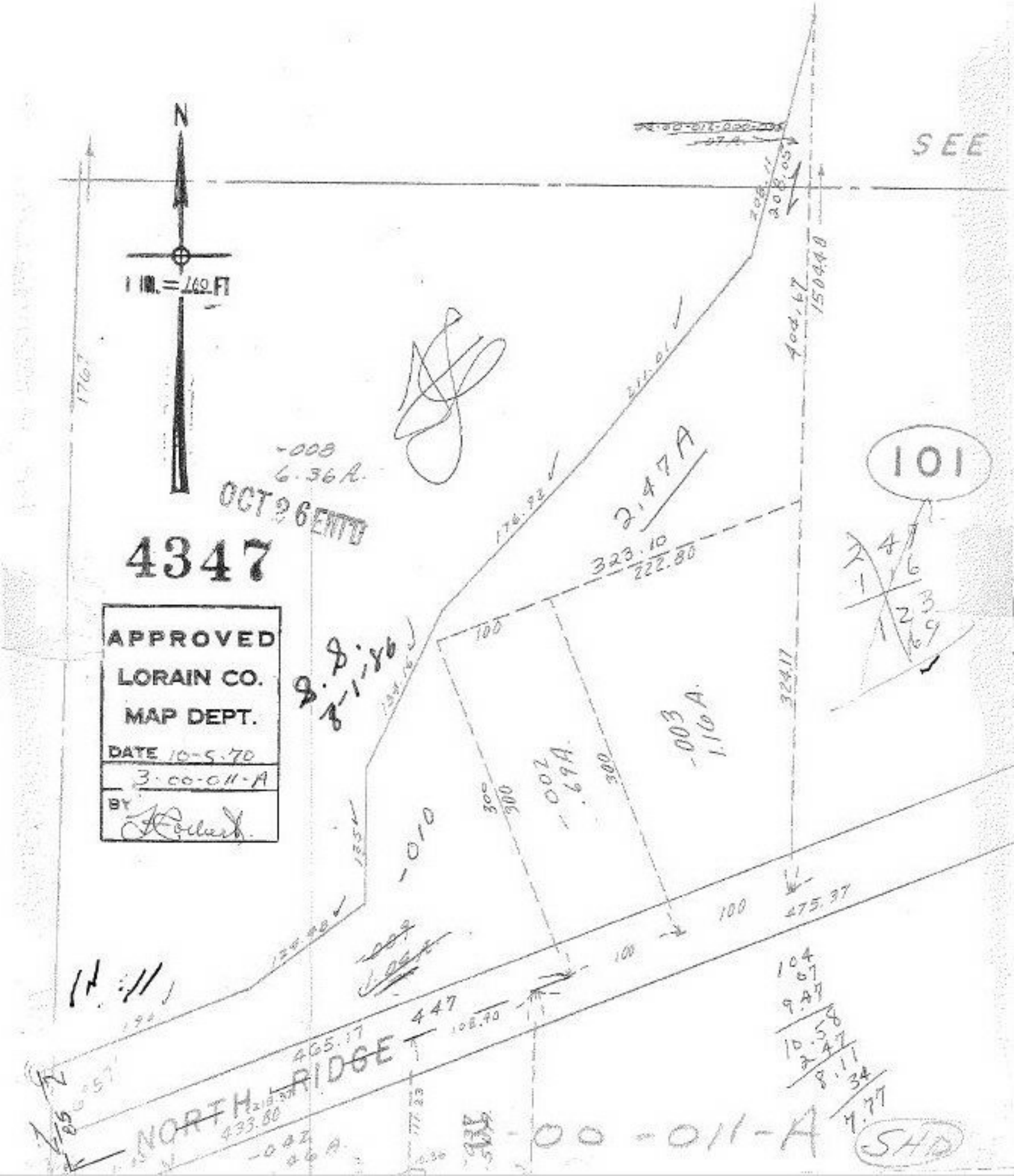
N
1 IN. = 160 FT
SEE
101
4347
APPROVED
LORAIN CO.
MAP DEPT.
DATE 10-5-70
3-00-011-A
BY
OCT 26 ENT'D
-008
6.36 A.
2.47 A
323.10
222.80
-003
1.16 A.
-002
.69 A.
-010
NORTH RIDGE
447
465.17
433.80
-042
46 A.
-00-011-A
SHD