

564.50
168
396.50
208.25
188.25

4233

APPROVED
LORAIN CO.
MAP DEPT.
DATE 8/21/70
11-00-074-B
BY
P. H. Kelling



SEP 8 1970

333.95
349.92
94.78

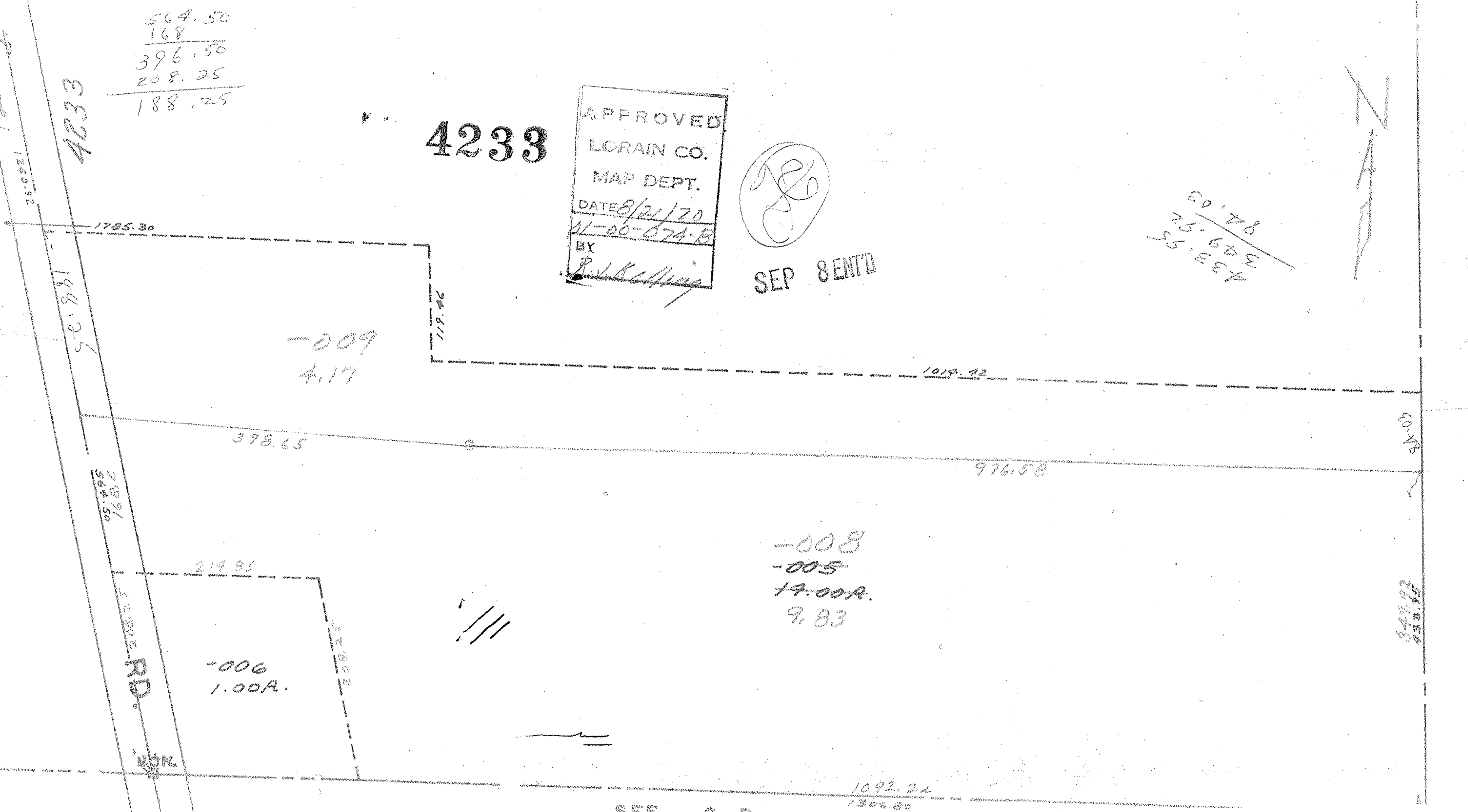

AC33

26.98

01871
564.50

RD.

MON

20.92

349.92
333.95