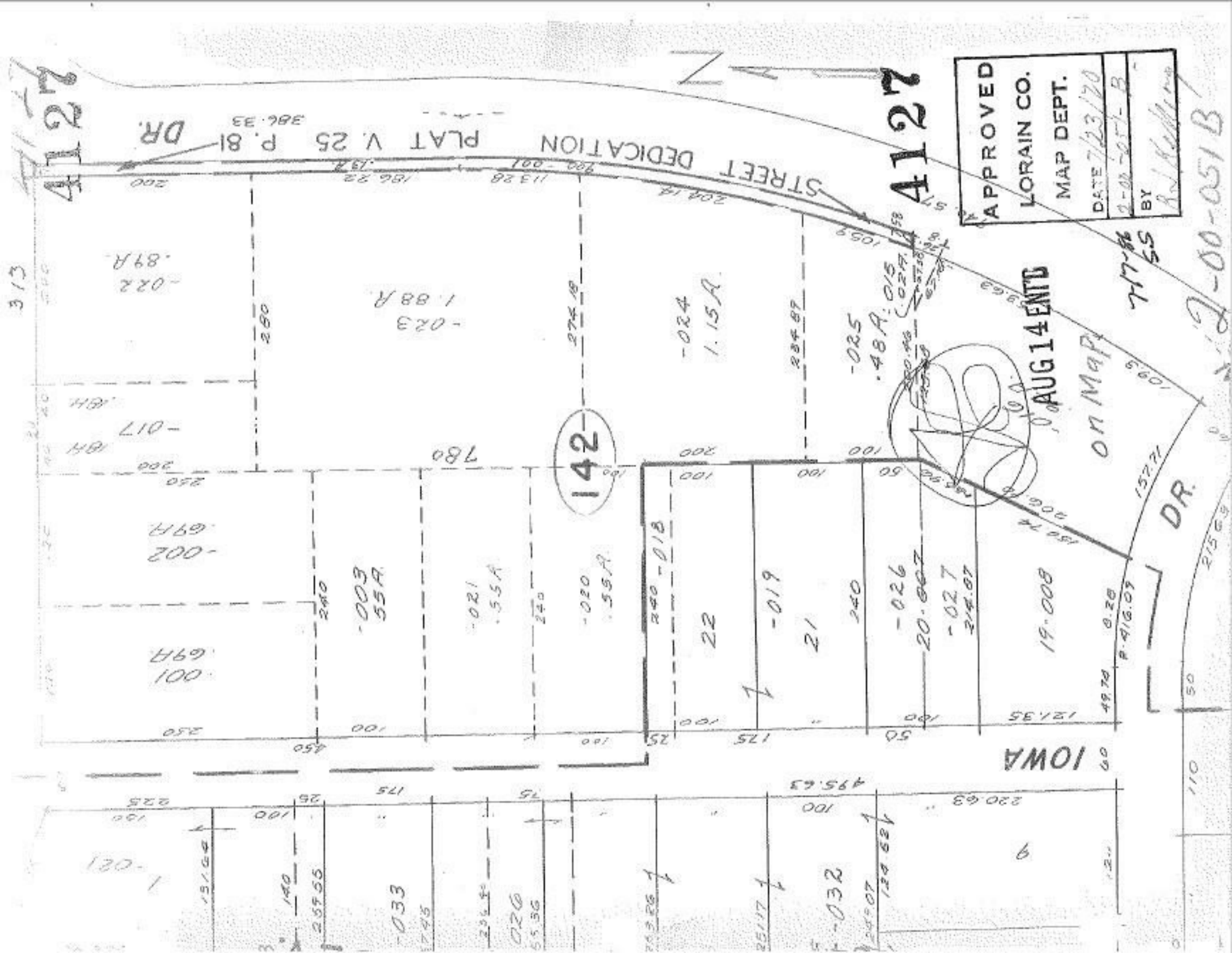

APPROVED
LORAIN CO.
MAP DEPT.
DATE 7/23/70
BY
4127
STREET DEDICATION PLAT V. 25 P. 81
DR.
IOWA
AUG 14 ENTD
on Map
142
-022 .89A
-023 1.88A
-024 1.15A
-025 .48A
-017 .18A
-002 .69A
-001 .69A
-003 .55A
-021 .55A
-020 .55A
-018
22
-019
21
-026
20.007
-027
19.008
-033
-032