

79.72  
28.51  
56.21

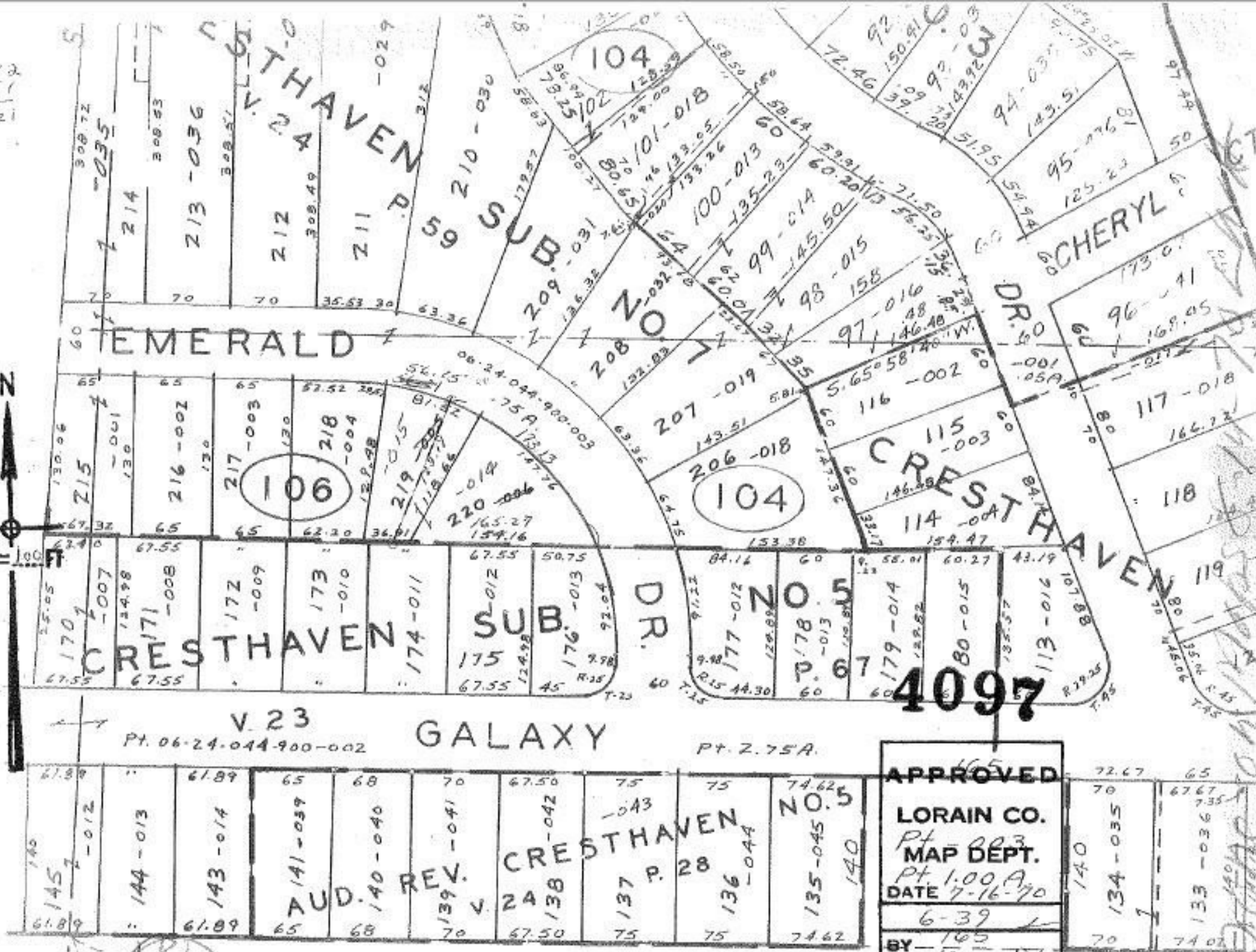

**APPROVED**  
LORAIN CO.  
MAP DEPT.  
Pt. 2.75A  
Pt. 1.00A  
DATE 7-16-70  
6-39  
BY *[Signature]*



1593.24 *[Signature]* 44

*[Handwritten notes and signatures along the right edge of the map, including 'DR. CRESTHAVEN' and other illegible text.]*