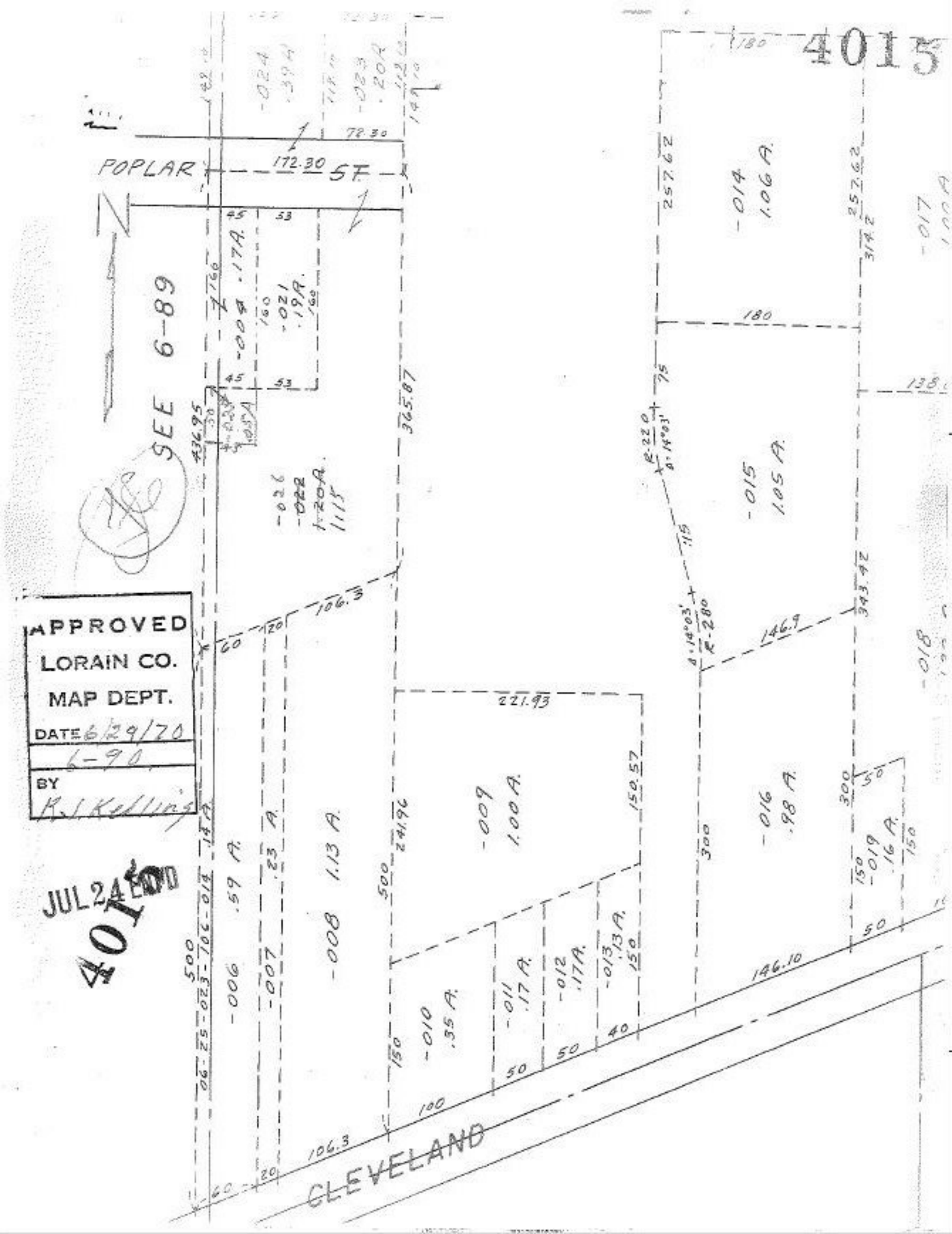
4015
POPLAR ST
172.30
72.30
SEE 6-89
-004 .17A.
-021 .19A.
-026 -022 1.20A. 1115
436.95
365.87
106.3
-014 1.06 A.
257.62
-015 1.05 A.
-016 .98 A.
-017
-018
343.42
146.9
221.93
-009 1.00 A.
150.57
241.96
-008 1.13 A.
-007 .23 A.
-006 .59 A.
-010 .35 A.
-011 .17 A.
-012 .17A.
-013 .13 A.
-019 .16 A.
146.10
106.3
CLEVELAND
APPROVED
LORAIN CO.
MAP DEPT.
DATE 6/29/70
6-90
BY
R. J. Kelling
JUL 24 1970
4015