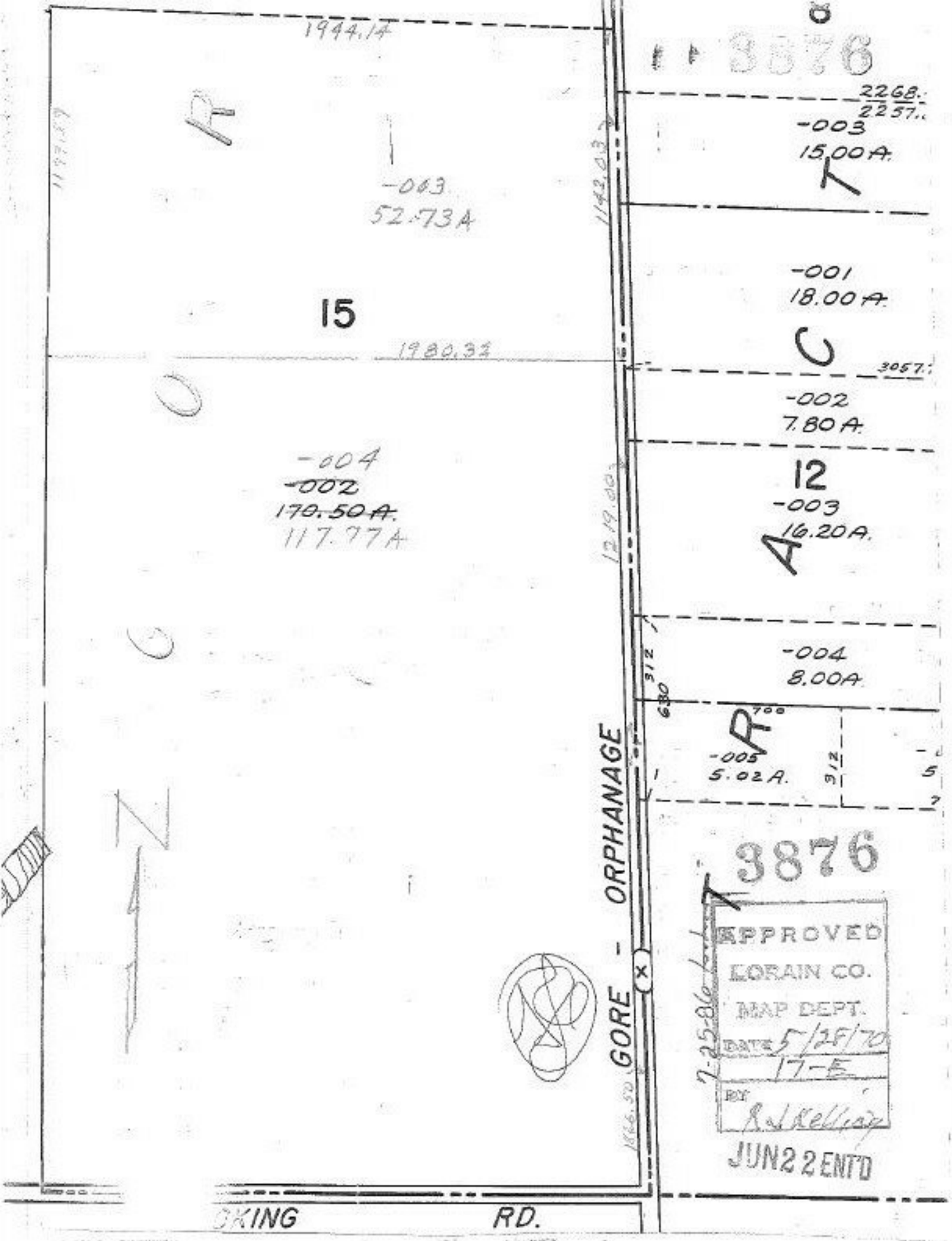

1944.14
3876
2268.
2257.
-003
15.00A.
-003
52.73A
1142.03
-001
18.00A.
15
1980.32
3057.
-002
7.80A.
-004
~~-002~~
~~170.50A.~~
117.77A
1219.00
12
-003
16.20A.
-004
8.00A.
312
630
700
-005
5.02A.
312
GORE - ORPHANAGE
3876
APPROVED
LORAIN CO.
MAP DEPT.
DATE 5/28/70
17-E
BY
R J Kelling
7-25-86
JUN 22 ENT'D
KING RD.