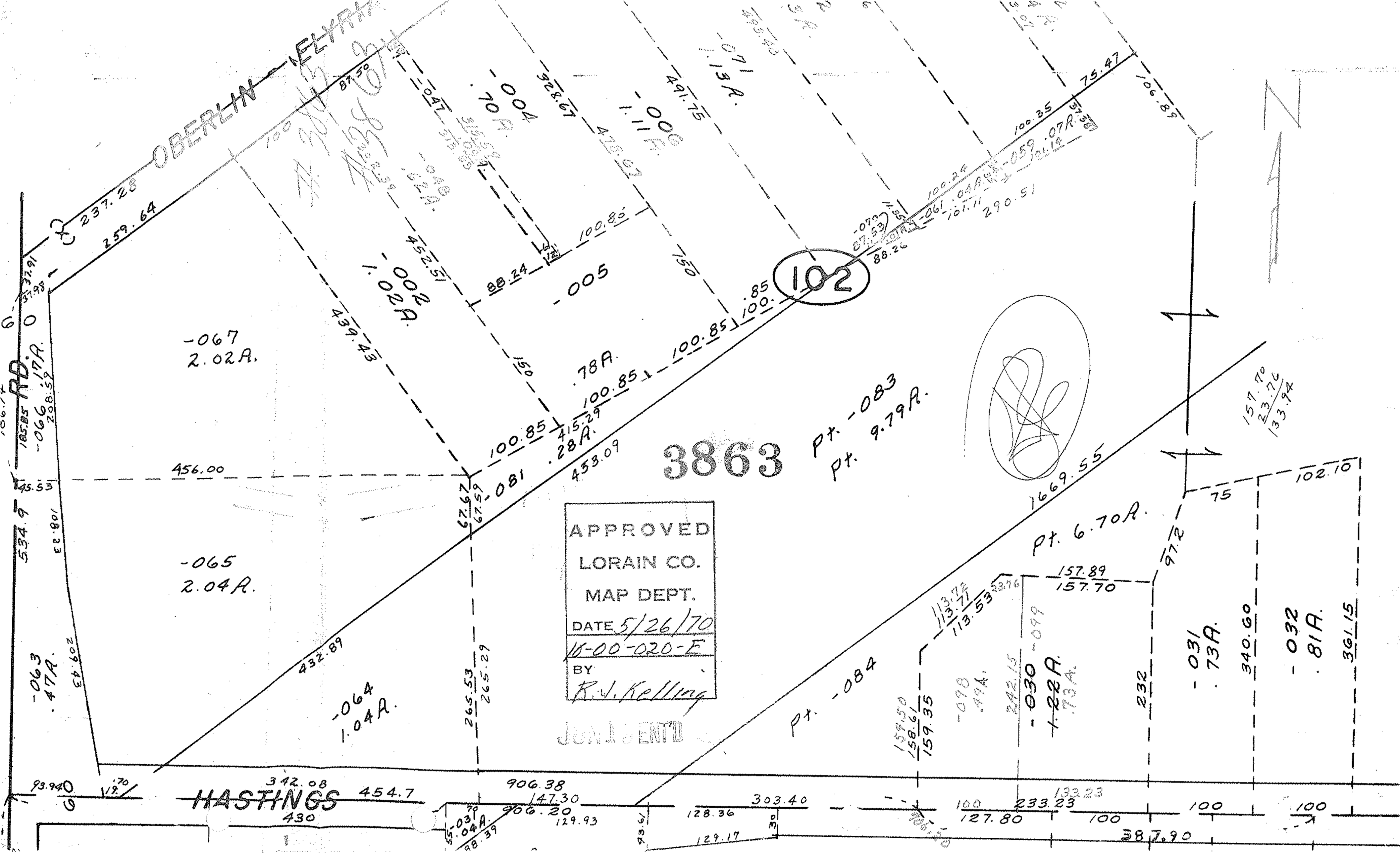
OBERLIN - ELYRIA
HASTINGS
RD.
102
3863
APPROVED
LORAIN CO.
MAP DEPT.
DATE 5/26/70
16-00-020-E
BY
R.J. Kelling
JUN 1 SENT'D
-067
2.02A.
-065
2.04A.
-064
1.04A.
-063
.47A.
-066
.17A.
-002
1.02A.
-004
.70A.
-005
-006
1.11A.
-071
1.13A.
-081
.28A.
.78A.
-083
Pt. 9.79A.
Pt. 6.70A.
Pt. -084
-030
1.22A.
-031
.73A.
-032
.81A.
-059
.07A.
-061
.04A.
-098
.49A.
-099
.73A.
237.28
259.64
456.00
432.89
439.43
452.51
328.67
491.75
478.67
100.85
88.24
100.85
100.85
415.29
453.09
67.67
67.59
265.53
265.29
1669.55
157.89
157.70
159.35
158.61
159.50
242.15
232
340.60
361.15
102.10
75
97.2
75.47
106.89
100.35
100.24
101.11
290.51
87.53
88.26
157.70
23.76
133.94
342.08
454.7
430
906.38
147.30
906.20
129.93
303.40
128.36
129.17
233.23
127.80
133.23
387.90
93.940
93.61
100
100
100