

CAPTEL

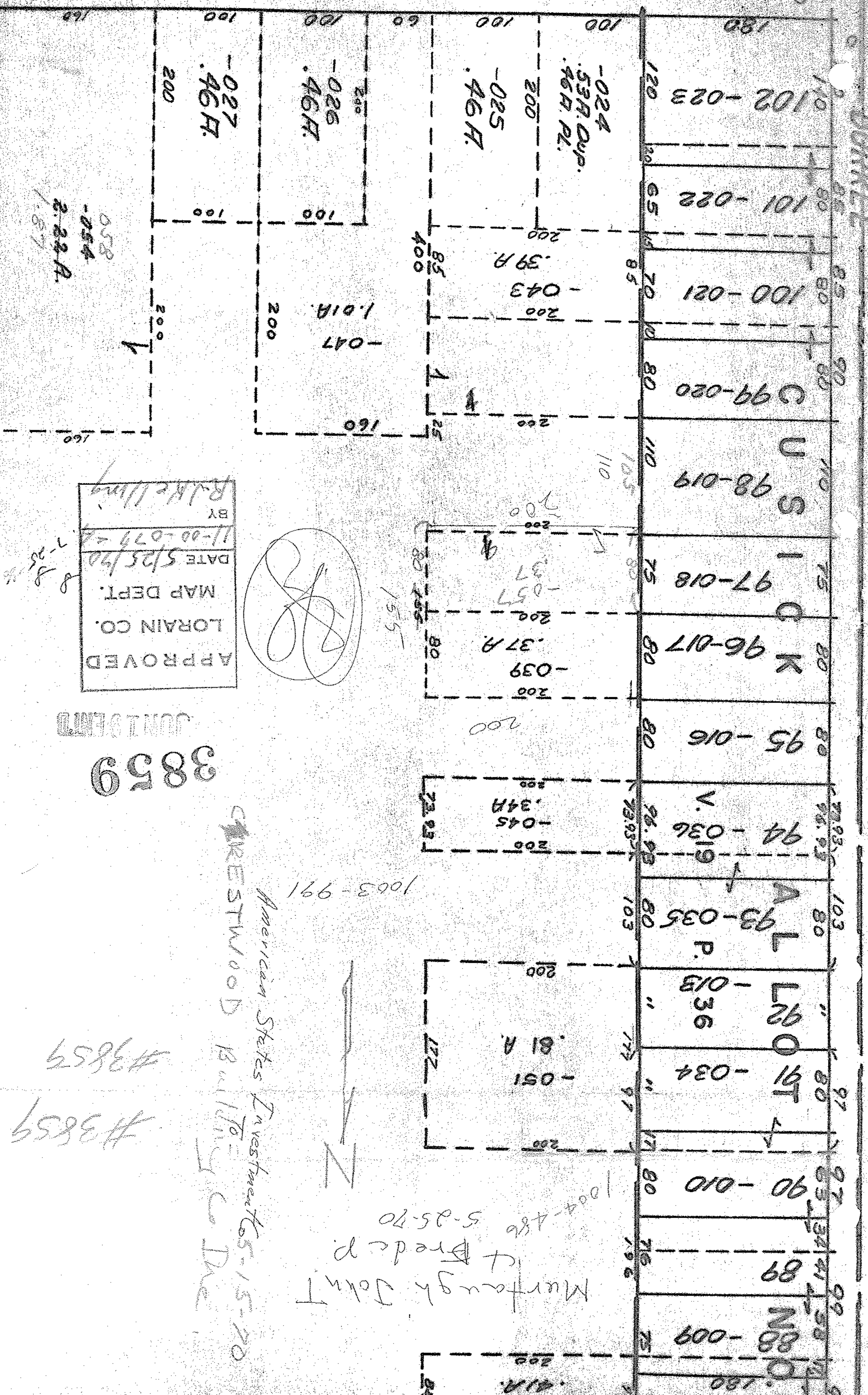

APPROVED  
 LORAIN CO.  
 MAP DEPT.  
 DATE 5/25/70  
 BY R. K. Kelly  
 11-00-079-2

*(Circled Signature)*

3859

American States Investment Co. 5-15-70  
 WRESTWOOD BUILDING CO. INC.

1003-991



Marfaugh, John T  
 + Brede P.  
 5-25-70  
 1004-486

#3859  
 #3859

058  
 -054  
 2.22A  
 1.87

JOINT OWNERS