

3857

JUN 9 1920

APPROVED

LORAIN CO.

MAP DEPT.

DATE 5/22/20

1-00-018-B

BY

R. W. Kellogg

S.S.
8-9-1-L

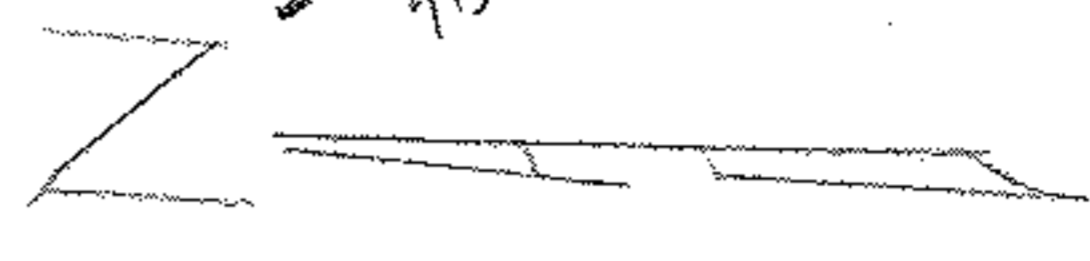

- 023
7.84 A.

86
18
68

343.91
390.57
353.13
68

899.78

963

3857

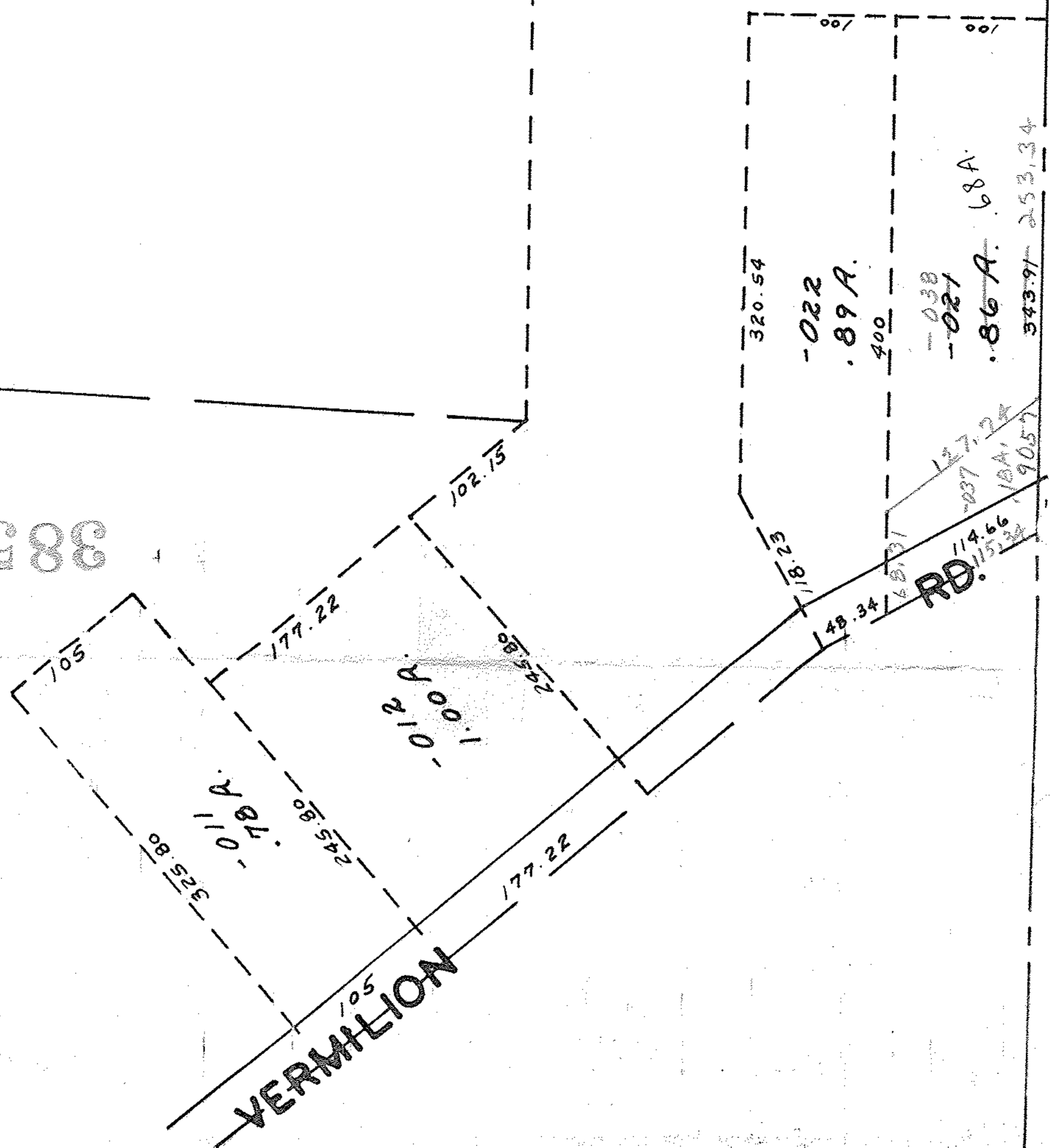

VERMILION RD.

RD.