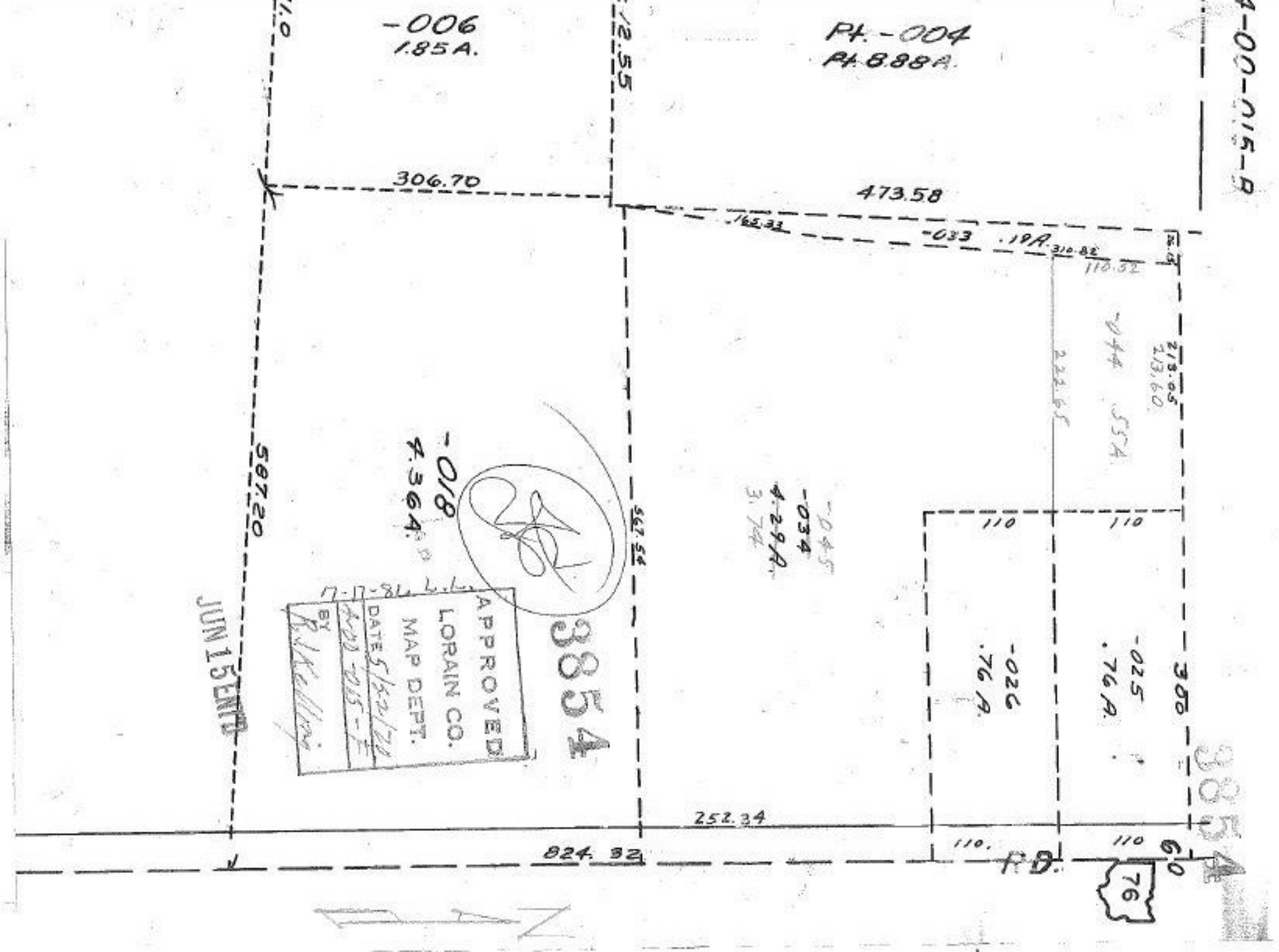

-006
1.85A.
Pt.-004
Pt.8.88A.
306.70
473.58
-033 .19A.
-018
4.36A.
-034
4.29A.
-026
.76A.
-025
.76A.
587.20
567.54
252.34
824.32
110
110
110
110
380
60
R.D.
76
APPROVED
LORAIN CO.
MAP DEPT.
DATE 5/22/70
BY
JUN 15 ENTD
3854