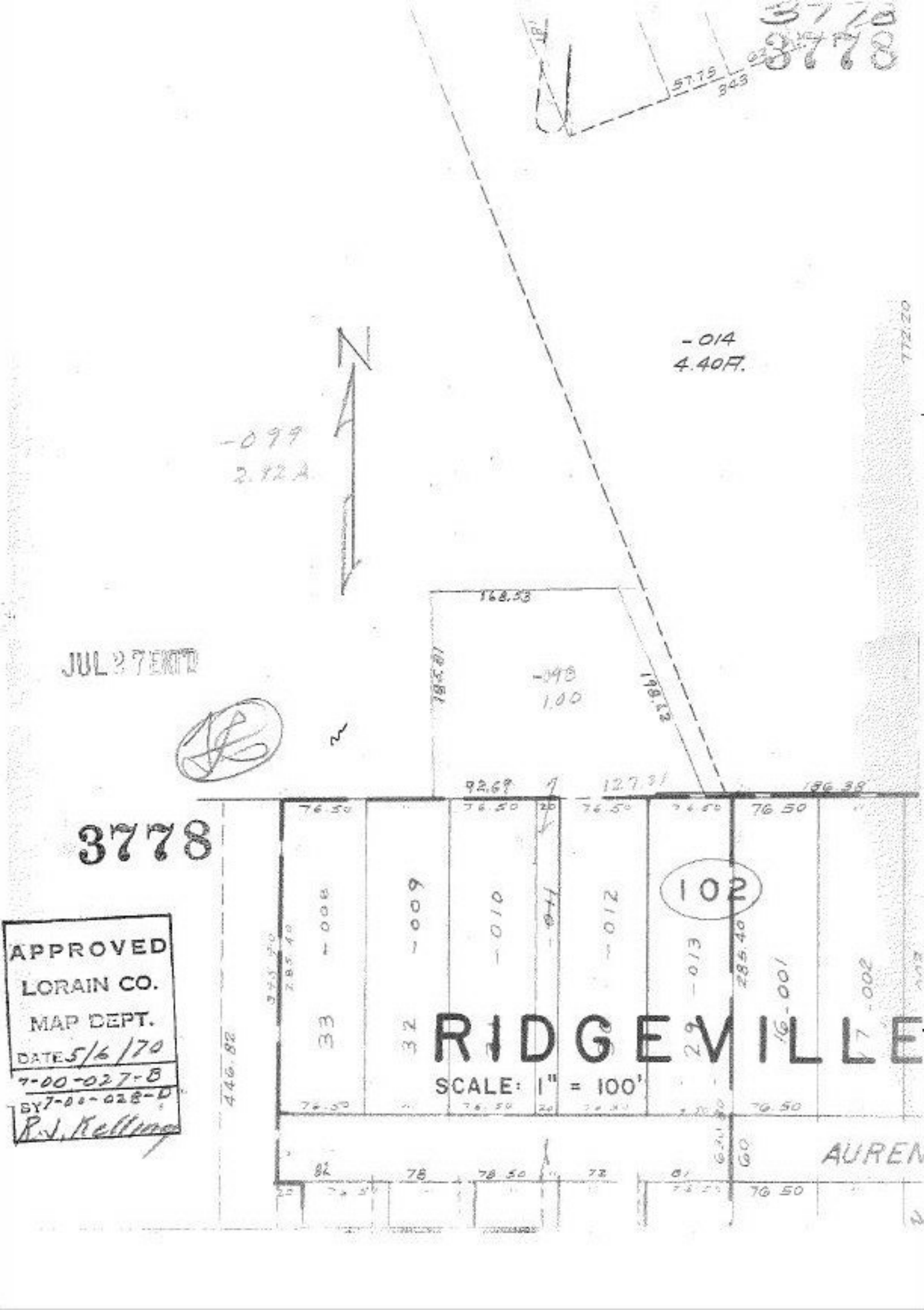
3778
-014
4.40A.
-099
2.92A
N
168.53
-098
1.00
JUL 27 ENTD
3778
92.69
127.31
186.38
76.50
102
-008
-009
-010
-011
-012
-013
33
32
29
16-001
17-002
285.40
446.82
RIDGEVILLE
SCALE: 1" = 100'
AUREN
APPROVED
LORAIN CO.
MAP DEPT.
DATE 5/6/70
7-00-027-B
BY 7-00-028-D
R.J. Kelling