#37 N

MAY [illegible]

Note S/L #11
Calculates out
To .02 AC
Plus 41 AC
= .43 AC
P.P. No 021
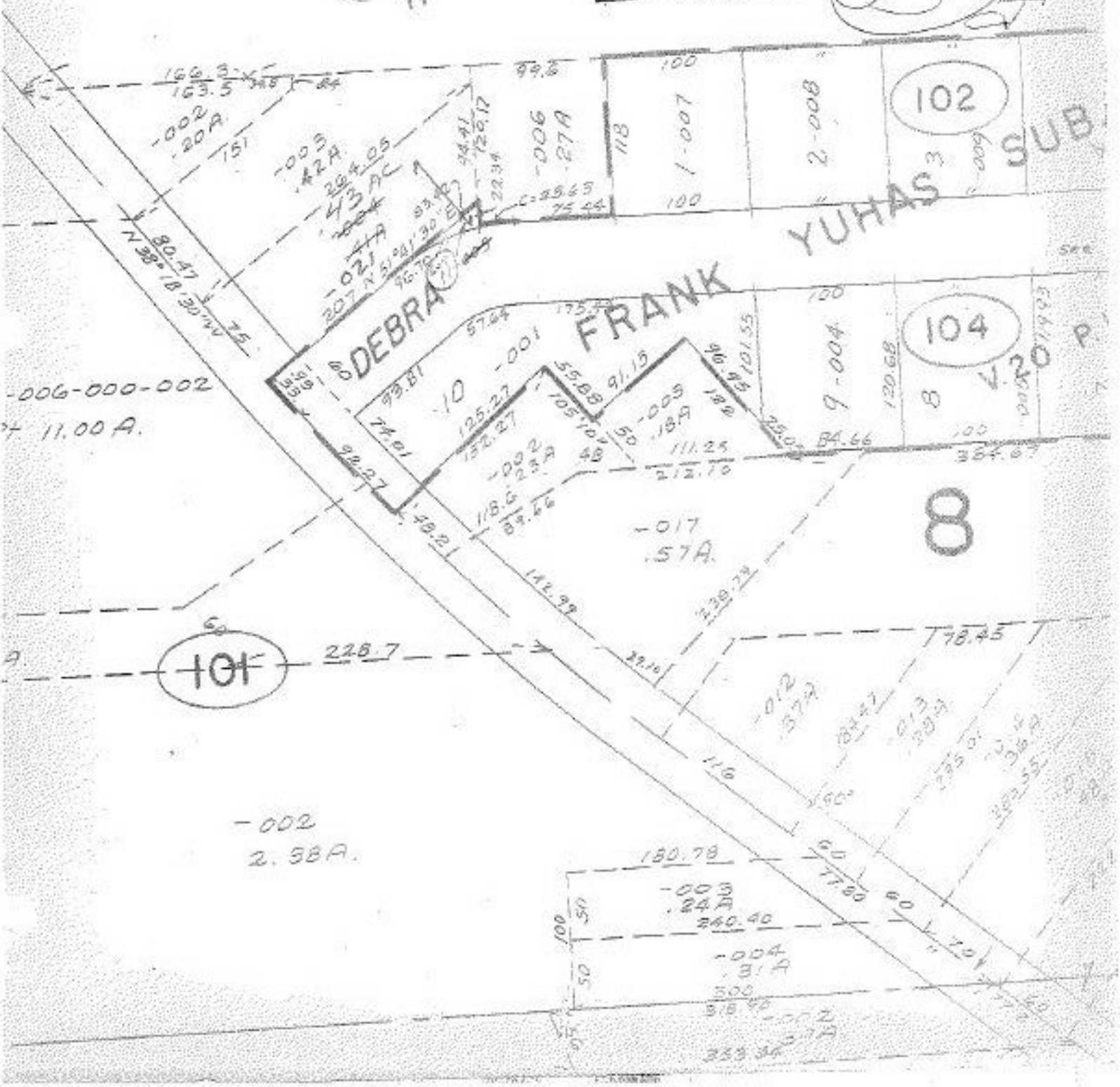
APPROVED
LORAIN CO.
MAP DEPT.
DATE 11-15-70
6-24
BY LWHall