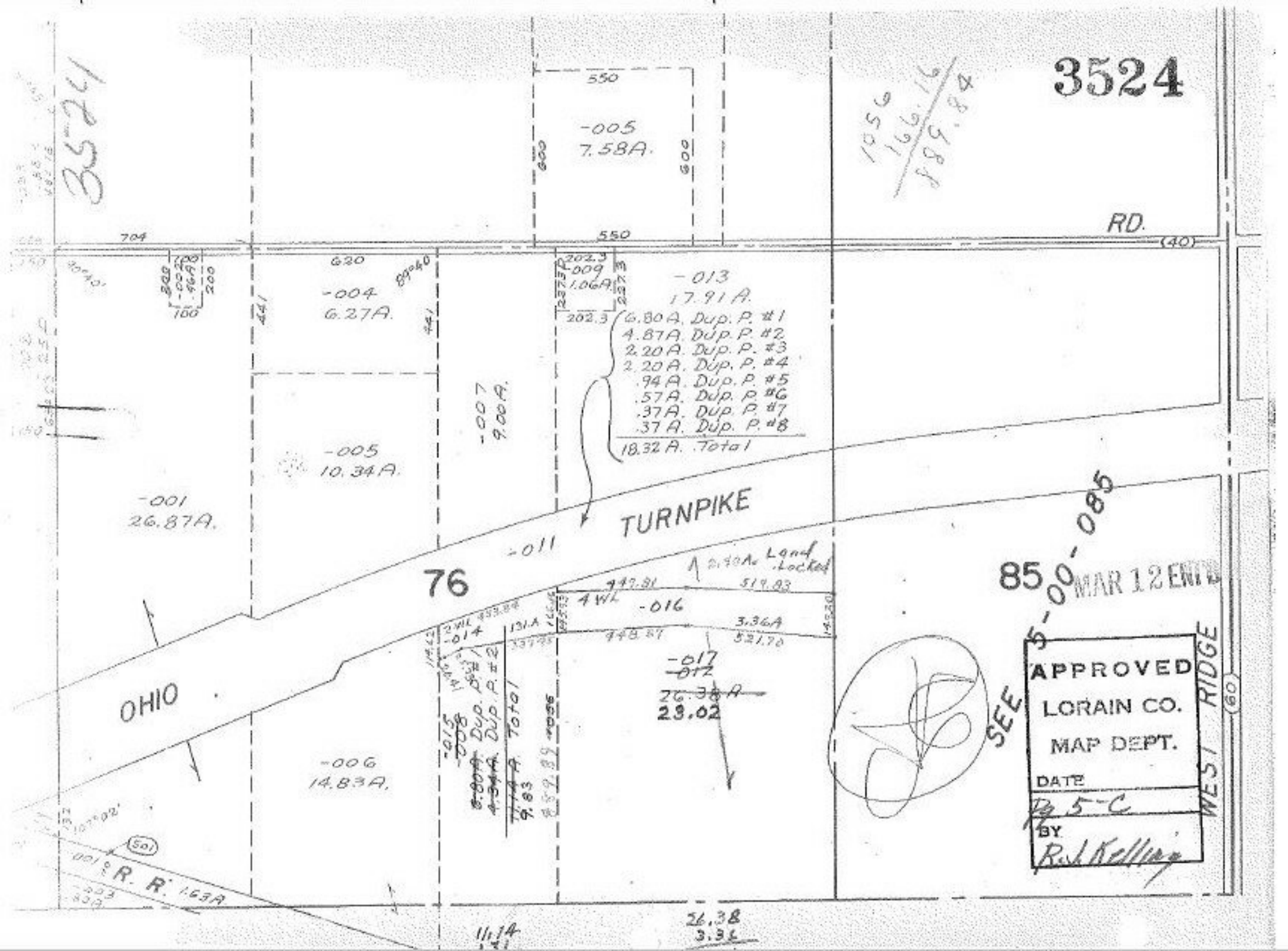
3524
3524
1056
166.16
889.84
RD.
(40)
550
-005
7.58A.
600
704
620
-004
6.27A.
-013
17.91 A.
6.80 A. Dup. P. #1
4.87 A. Dup. P. #2
2.20 A. Dup. P. #3
2.20 A. Dup. P. #4
.94 A. Dup. P. #5
.57 A. Dup. P. #6
.37 A. Dup. P. #7
.37 A. Dup. P. #8
18.32 A. Total
-007
9.00 A.
-005
10.34 A.
-001
26.87A.
TURNPIKE
-011
76
85
5-00-085
MAR 12 ENTD
Land Locked
-016
3.36A
-017
-012
26.38 A
23.02
OHIO
-006
14.83A.
-015
-008
Dup. P. #1
Dup. P. #2
Total
9.83
SEE
APPROVED
LORAIN CO.
MAP DEPT.
DATE
Pg 5-C
BY
R. J. Kelling
WEST RIDGE
(60)
R. R.
1.63A
26.38
3.36
11.14