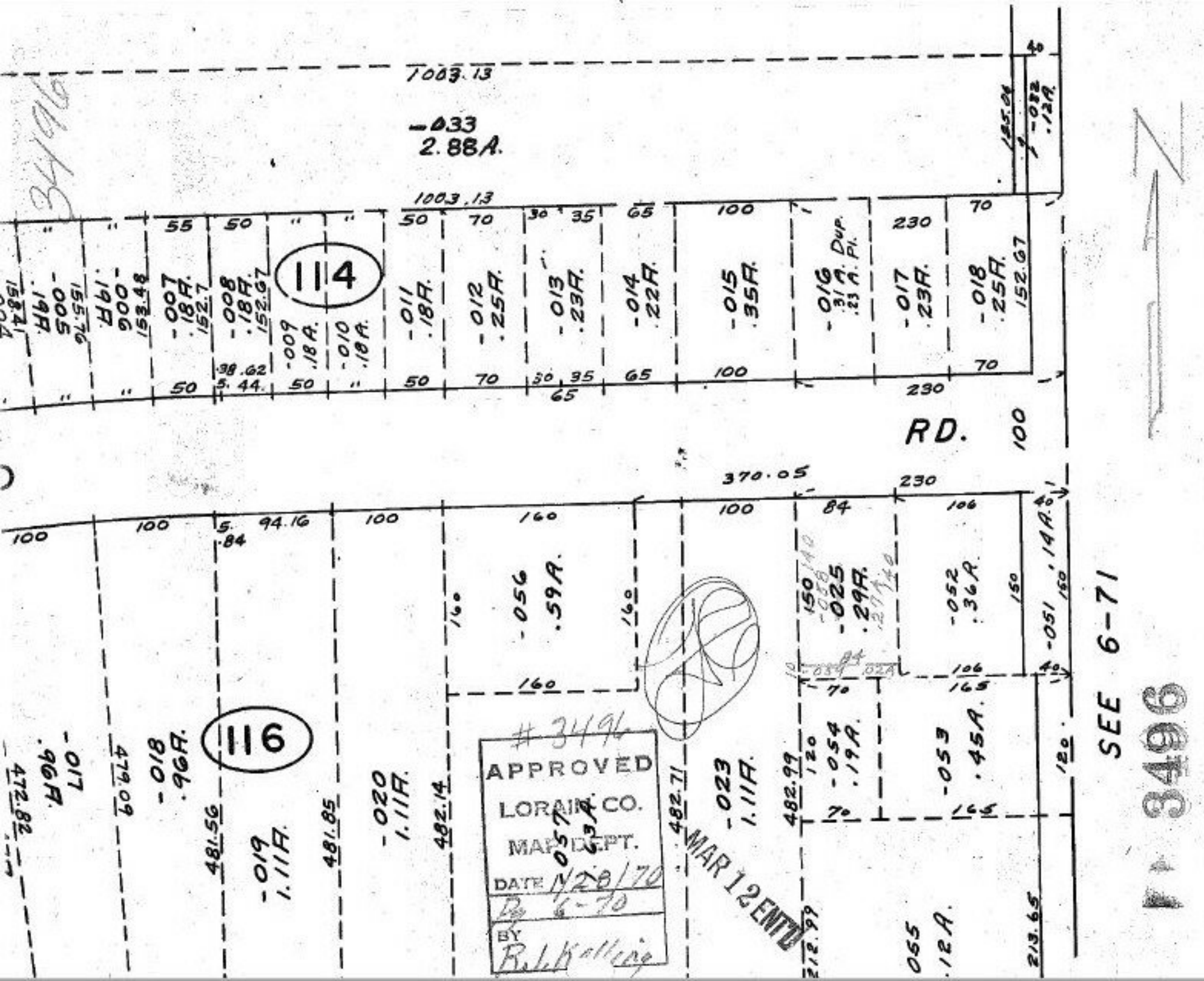

1003.13
-033
2.88A.
1003.13
114
-007
.18A.
-008
.18A.
-009
.18A.
-010
.18A.
-011
.18A.
-012
.25A.
-013
.23A.
-014
.22A.
-015
.35A.
-016
.31A. Dup.
.23A. Pl.
-017
.23A.
-018
.25A.
152.67
RD.
370.05
116
-017
.96A.
-018
.96A.
-019
1.11A.
-020
1.11A.
-056
.59A.
-023
1.11A.
-025
.29A.
-052
.36A.
-051
.14A.
-054
.19A.
-053
.45A.
-055
.12A.
SEE 6-71
3496
#3496
APPROVED
LORAIN CO.
MAP DEPT.
DATE 1/28/70
By 6-70
BY
MAR 12 ENTD