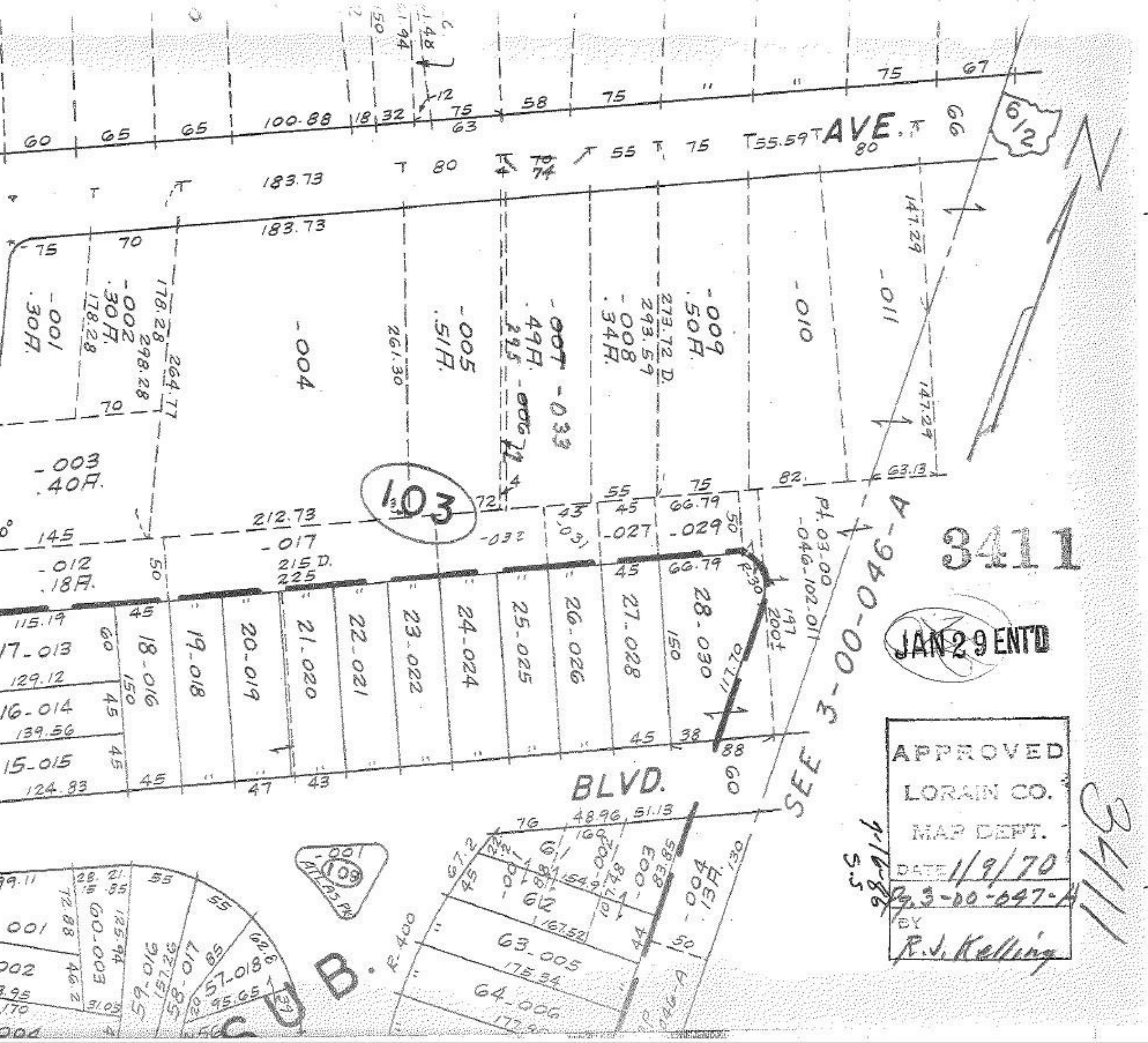
AVE.
BLVD.
CUL DE SAC
SEE 3-00-046
6/2
N
103
3411
JAN 29 ENT'D
APPROVED
LORAIN CO.
MAP DEPT.
DATE 1/9/70
BY
R.J. Kelling
1113