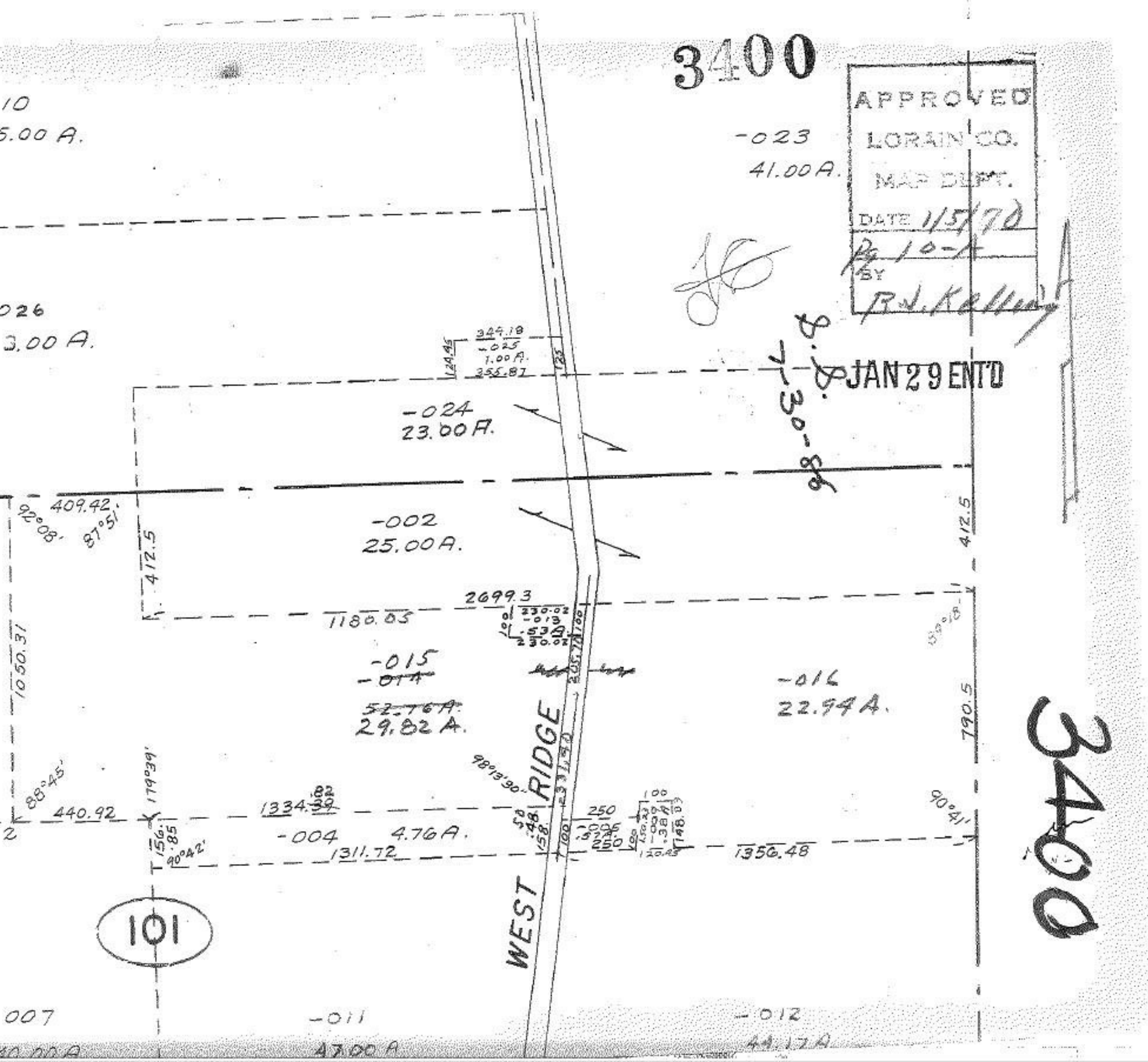
3400
APPROVED
LORAIN CO.
MAP DEPT.
DATE 1/5/70
Pg 10-A
BY
R.J. Kelling
JAN 29 ENT'D
8.8.
7-30-86
3400
10
5.00 A.
-023
41.00 A.
026
3.00 A.
344.18
-025
1.00 A.
355.87
124.45
125
-024
23.00 A.
409.42
92°08'
87°51'
412.5
-002
25.00 A.
412.5
2699.3
1180.05
230.02
-013
.53 A.
230.02
1050.31
-015
-014
52.76 A.
29.82 A.
-016
22.94 A.
790.5
88°45'
179°39'
98°13'30"
440.92
1334.39
.82
-004
4.76 A.
1311.72
90°42'
156.85
250
250
1356.48
90°41'
WEST RIDGE
101
007
-011
47.00 A
-012
44.17 A