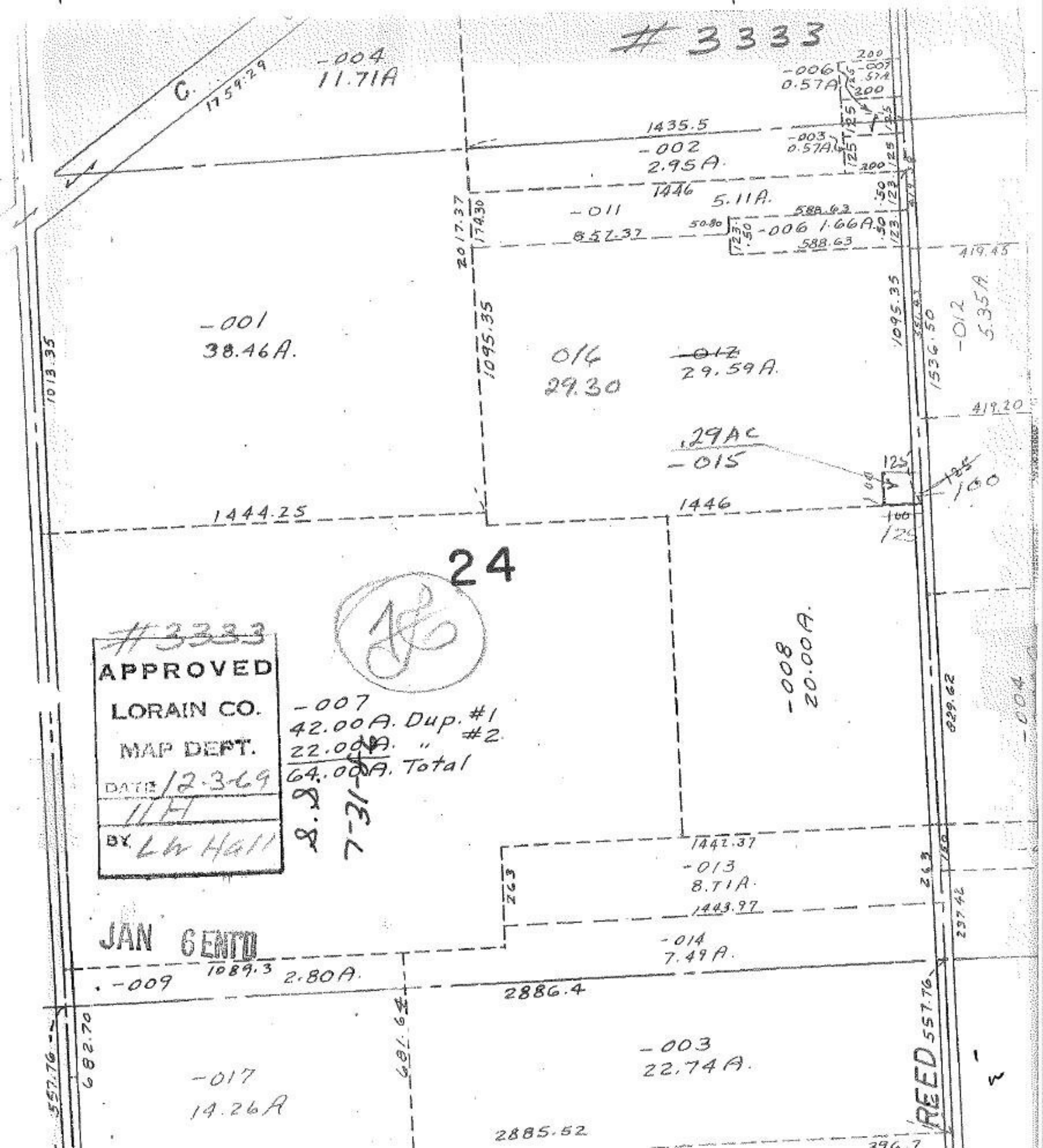

#3333
-004
11.71A
C.
1759.29
-006
0.57A
-007
.57A
200
1435.5
-002
2.95A.
-003
0.57A.
1446
5.11A.
-011
857.37
588.63
50.80
-006 1.66A.
588.63
419.45
2017.37
174.30
-001
38.46A.
1013.35
1095.35
016
29.30
~~-012~~
29.59A.
1095.35
1536.50
-012
5.35A
419.20
.29AC
-015
125
100
1444.25
1446
24
#3333
APPROVED
LORAIN CO.
MAP DEPT.
DATE 12-3-69
11H
BY Lh Hall
-007
42.00A. Dup. #1
22.00A. " #2
64.00A. Total
8.8
7-31-
-008
20.00A.
829.62
-004
1442.37
-013
8.71A.
263
1443.97
237.42
JAN 6 ENTD
-014
7.49A.
1089.3
2.80A.
-009
2886.4
557.76
682.70
681.64
-003
22.74A.
-017
14.26A
REED
2885.52