

$$\begin{array}{r} 69 \\ 69 \\ \hline 138 \end{array}$$

$$\begin{array}{r} 3.41 \\ 1.38 \\ \hline 2.03 \end{array}$$

3323

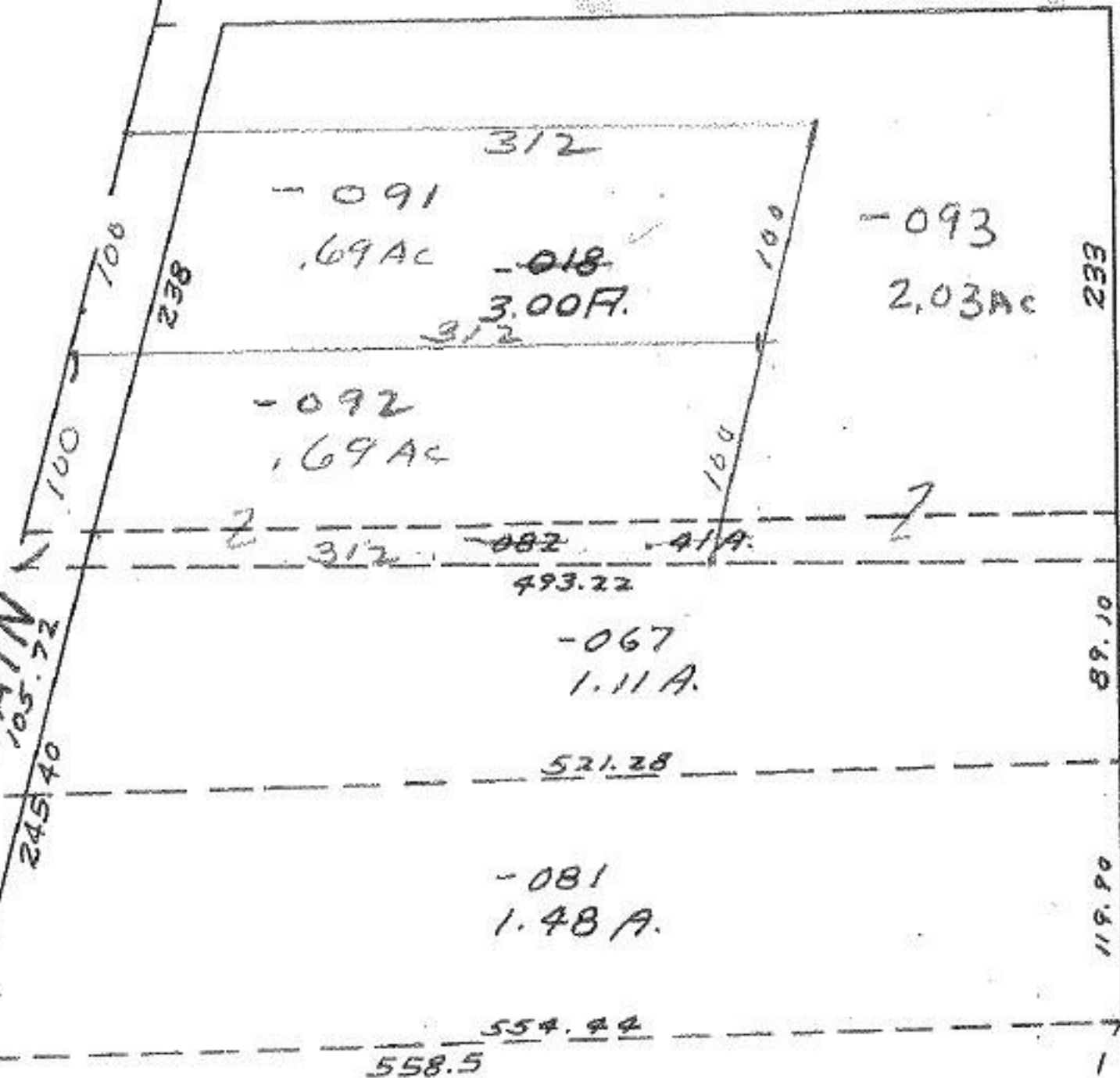
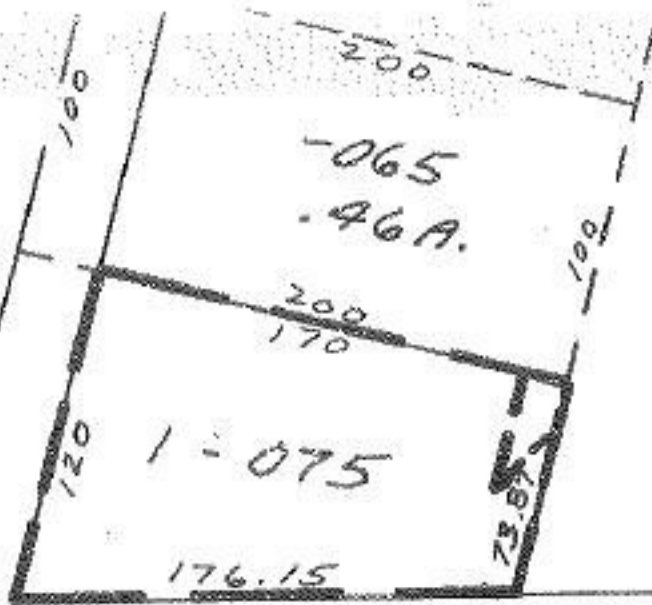

RIDGEVILLE 125 LORAIN
 270.2
 105.72
 245.40

DEC 5 1969



#3323
 APPROVED
 LORAIN CO.

-020 3.56A.

-16-80
L.L.