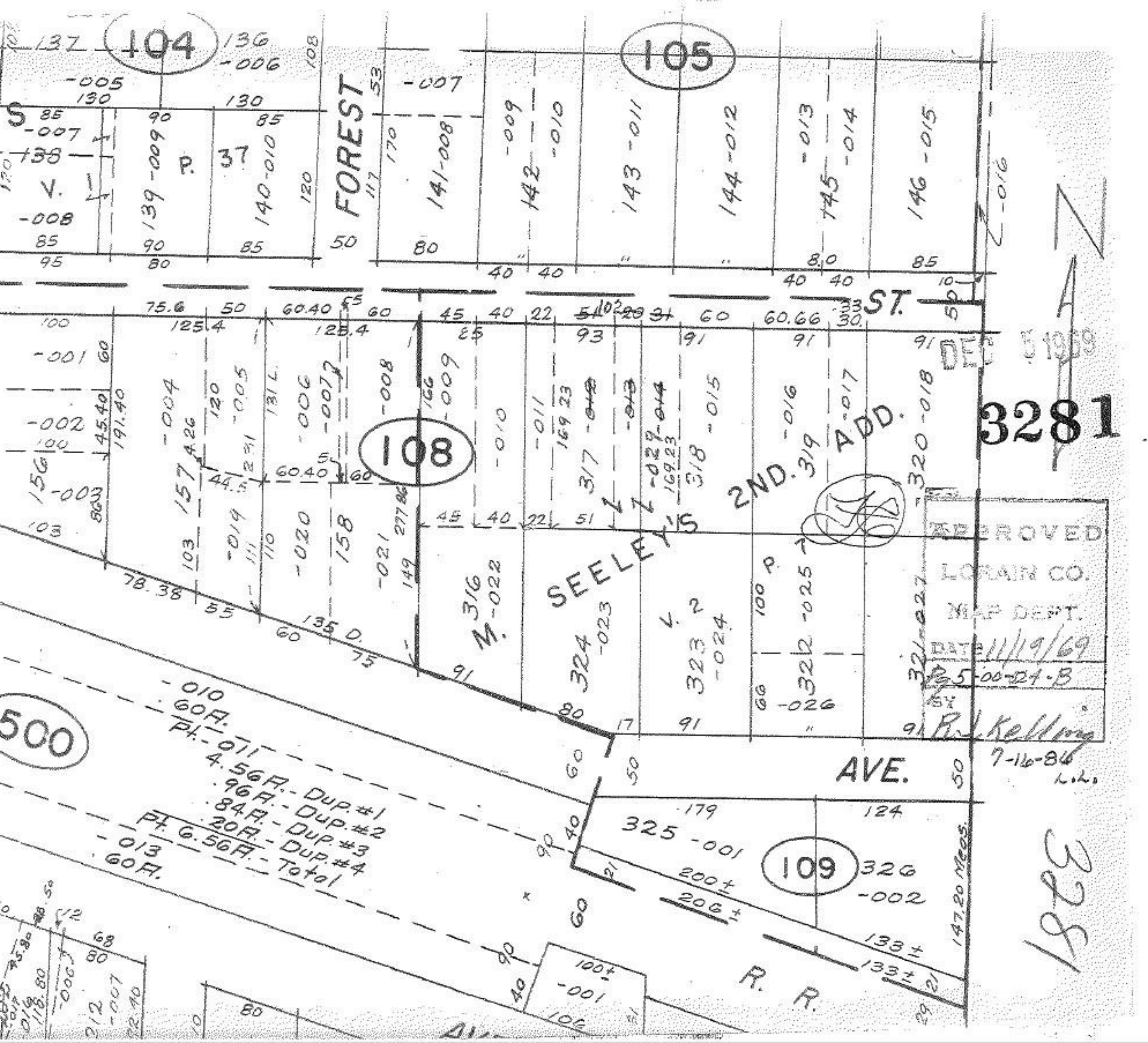

104
105
108
109
500
FOREST
ST.
AVE.
SEELEY'S 2ND. ADD.
M.
R. R.
V. 1
V. 2
P. 37
P. 7
135 D.
147.20 Meas.
DEC 5 1969
3281
APPROVED
LORAIN CO.
MAP DEPT.
DATE 11/19/69
Pg 5-00-24-B
BY R. J. Kelling
7-16-86
L.L.
-010
60A.
Pt.-011
4.56A.-Dup.#1
.96A.-Dup.#2
.84A.-Dup.#3
.20A.-Dup.#4
Pt. 6.56A.-Total
-013
60A.
325 -001
326 -002
200±
206±
133±
133±
100±
-001