#3222

500-018B

3222

DEC 5 1969
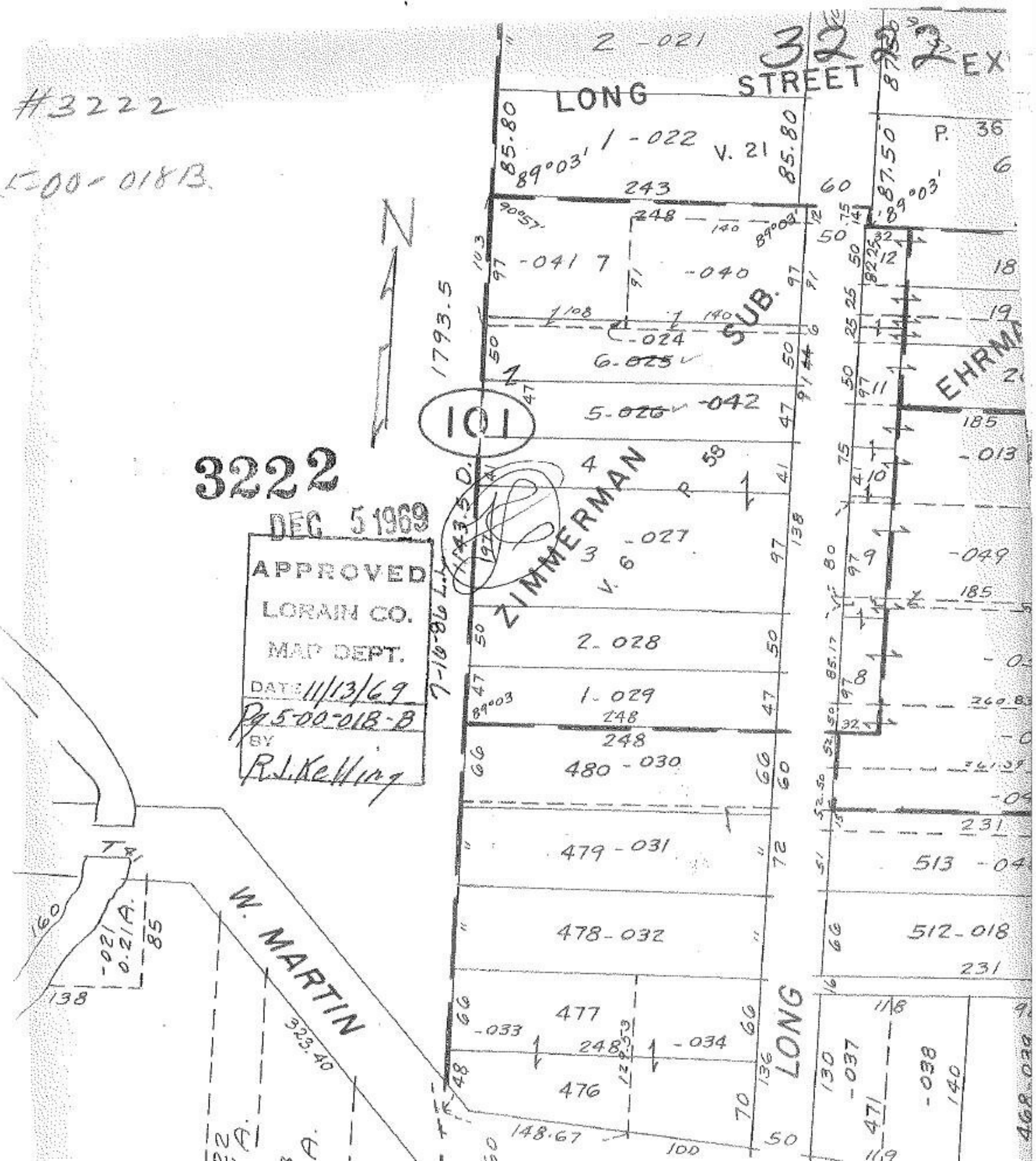
APPROVED
LORAIN CO.
MAP DEPT.
DATE 11/13/69
By 5-00-018-B
BY
R.J. Kelling