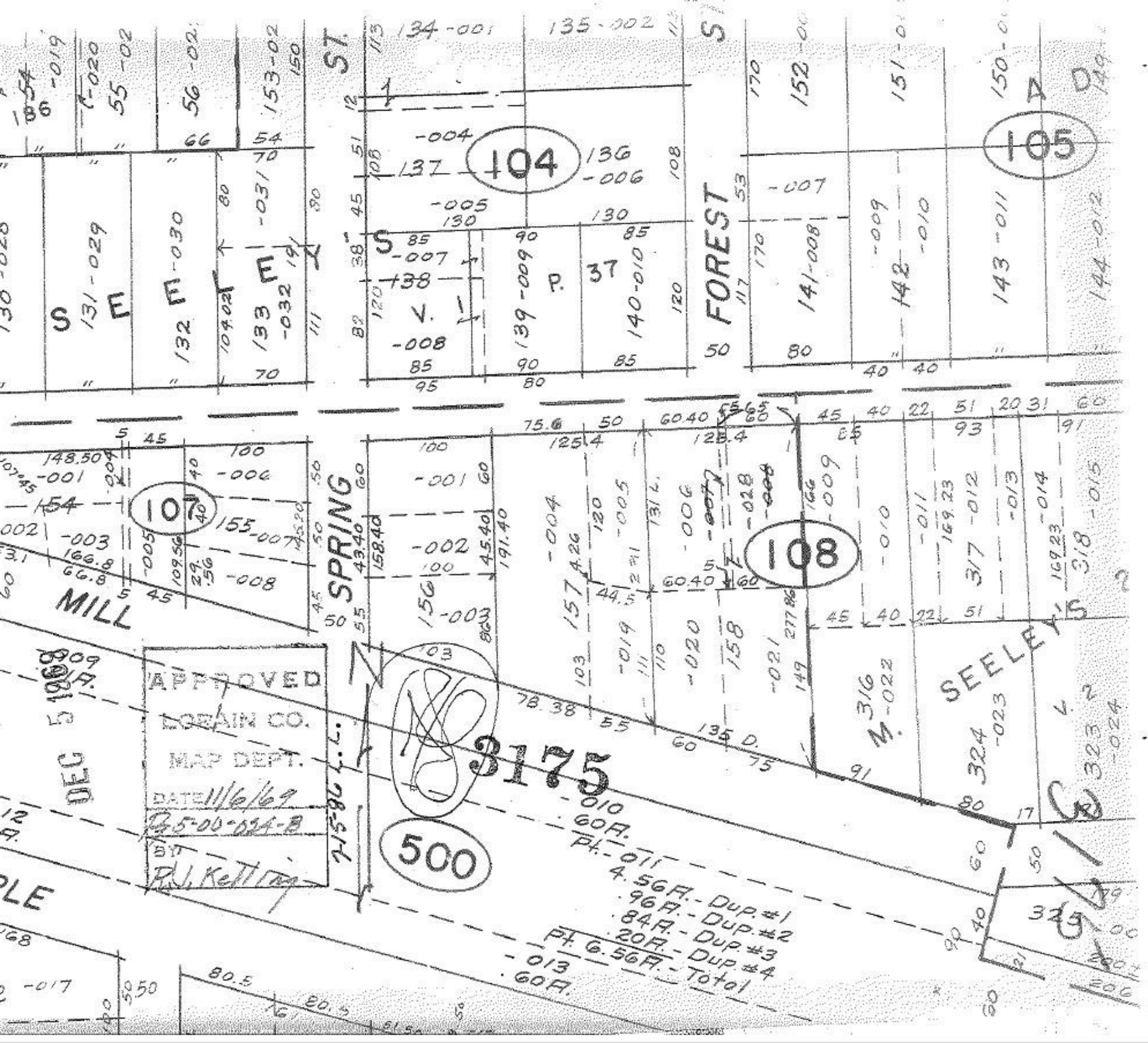

SEELEY ST.
FOREST
SPRING
MILL
SEELEY'S
104
105
107
108
500
3175
APPROVED
LORAIN CO.
MAP DEPT.
DATE 11/6/69
BY R.J. Kelling
DEC 5 1969
Pt. -011
4.56A. - Dup. #1
.96A. - Dup. #2
.84A. - Dup. #3
.20A. - Dup. #4
Pt. 6.56A. - Total
-013
.60A.
-010
.60A.