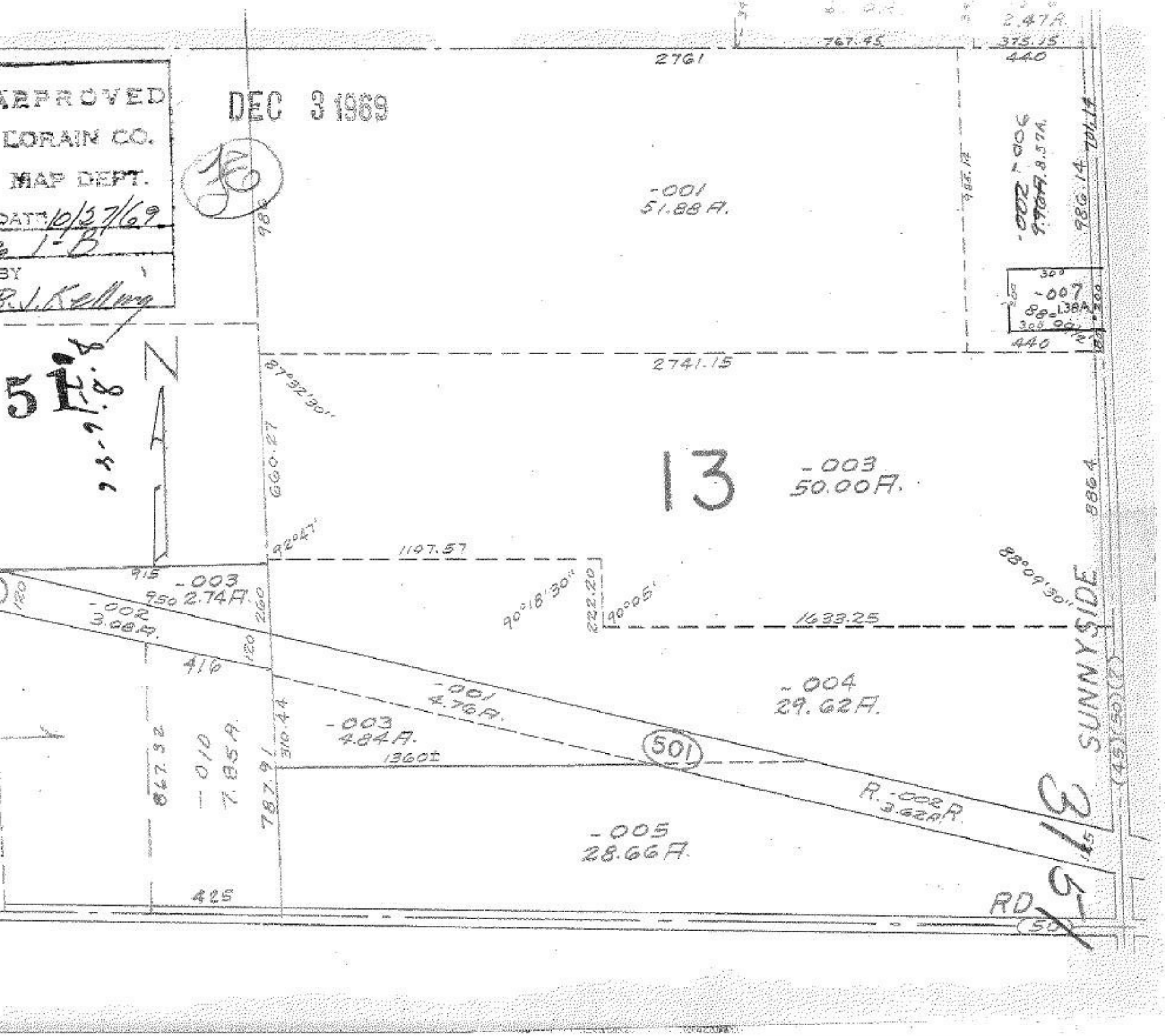

APPROVED
LORAIN CO.
MAP DEPT.
DATE 10/27/69
1-B
BY
R.J. Kelling
DEC 3 1969
2761
767.45
2.47A.
375.15
440
-001
51.88A.
-002
9.70A.
8.57A.
986.14
-007
88.138A.
440
2741.15
87°32'30"
660.27
13
-003
50.00A.
886.4
92°47'
1107.57
88°09'30"
915
-003
2.74A.
950
-002
3.08A.
260
90°18'30"
222.20
90°05'
1633.25
SUNNYSIDE
416
120
-001
4.76A.
-004
29.62A.
-003
4.84A.
310.44
1360±
501
867.32
-010
7.85A.
787.91
R.-002R.
3.62A.
-005
28.66A.
425
RD
50