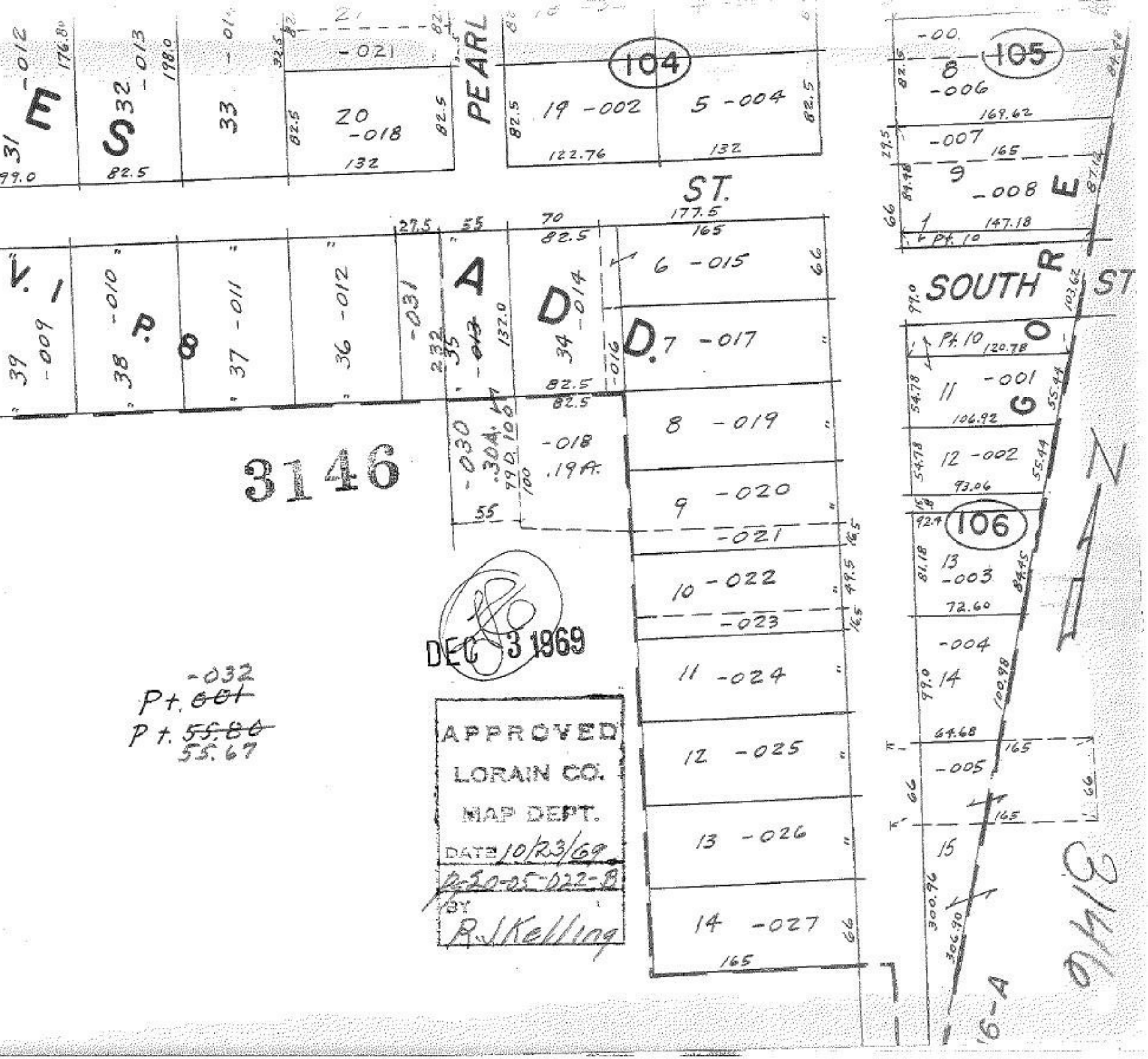

PEARL ST.
SOUTH ST
104
105
106
3146
DEC 3 1969
APPROVED
LORAIN CO.
MAP DEPT.
DATE 10/23/69
BY R.J.Kelling
Pt. 10