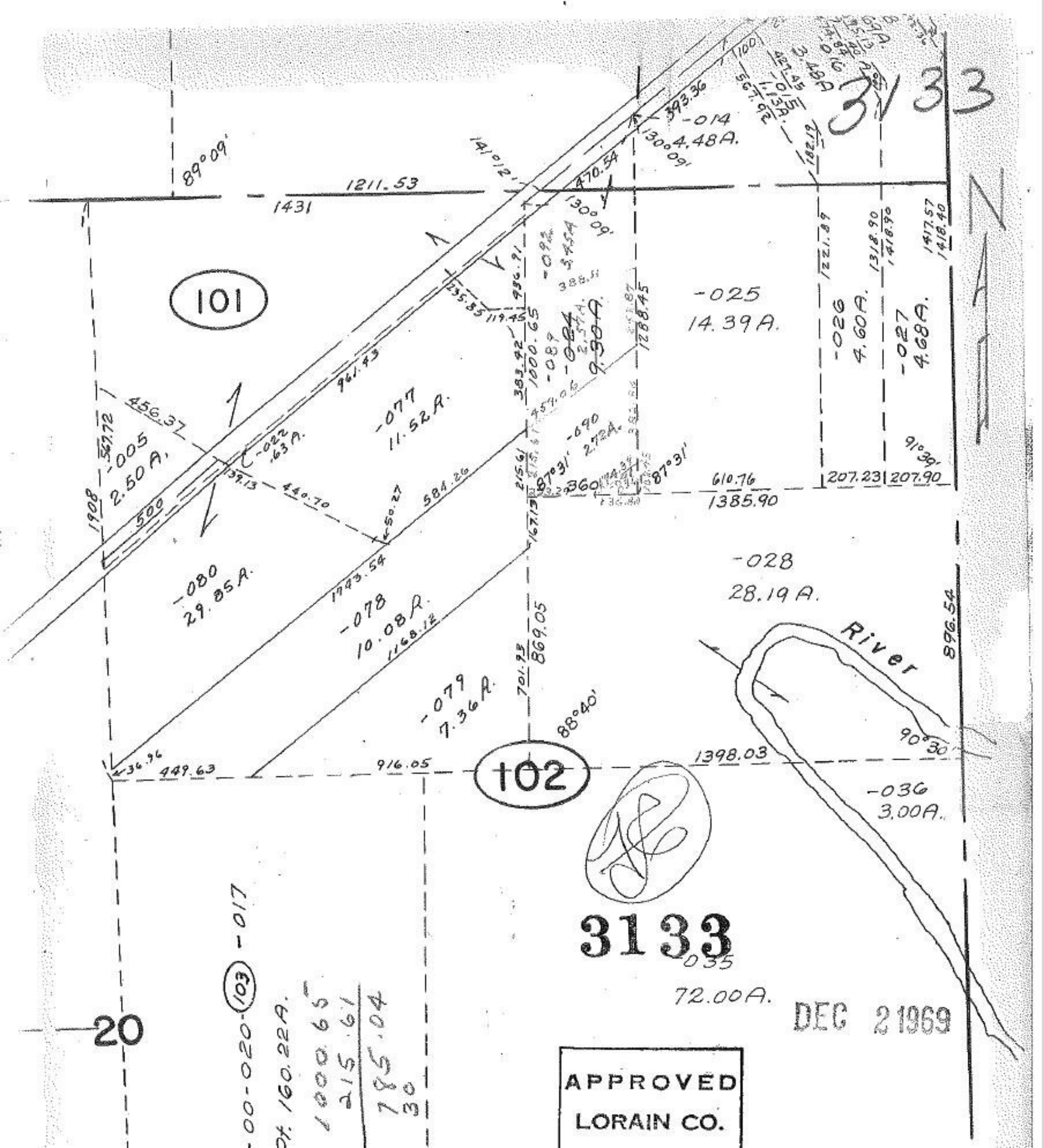
3133
101
102
20
-014
4.48A.
-025
14.39A.
-026
4.60A.
-027
4.68A.
-077
11.52A.
-005
2.50A.
-080
29.85A.
-078
10.08A.
-079
7.36A.
-028
28.19A.
-036
3.00A.
-035
72.00A.
River
1211.53
1431
89°09'
1385.90
1398.03
916.05
449.63
610.76
207.23
207.90
896.54
1000.65
1000.65
215.61
785.04
30
-017
-00-020-103
Pt. 160.22A.
3133
DEC 21969
APPROVED
LORAIN CO.