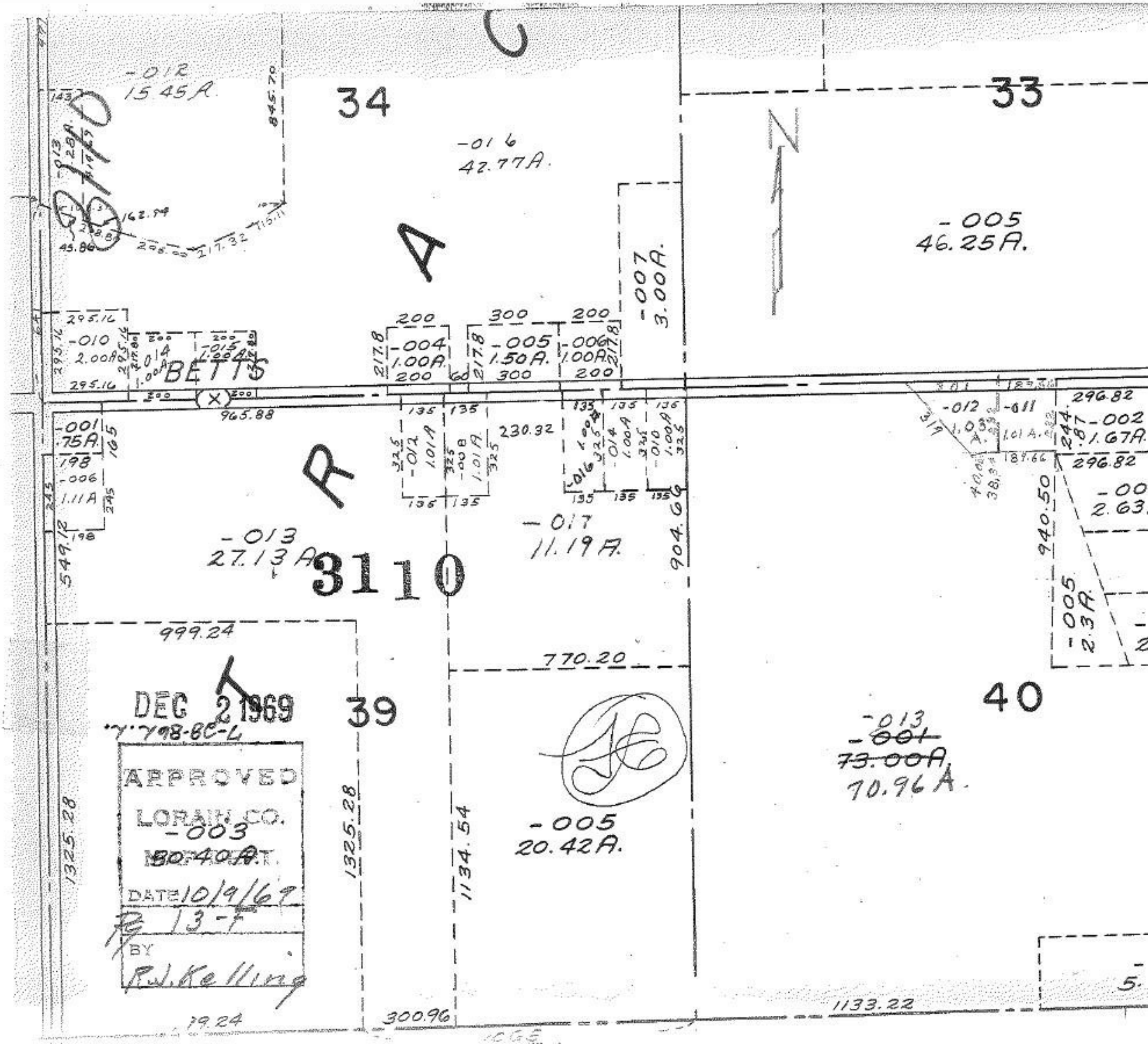

34
33
-012
15.45A.
-016
42.77A.
-005
46.25A.
-007
3.00A.
-010
2.00A
-014
1.00A
-015
1.00A
BETTS
-004
1.00A.
-005
1.50A.
-006
1.00A.
-001
.75A.
-006
1.11A
-012
1.01A
-008
1.01A
-016
-014
1.00A
-010
1.00A
-012
-011
1.01A.
-002
1.67A.
-013
27.13A
3110
-017
11.19A.
-005
2.3A.
-005
20.42A.
-013
~~-001~~
~~73.00A.~~
70.96A.
39
40
DEC 2 1969
APPROVED
LORAIN CO.
-003
30.40A.
DATE 10/9/69
13-F
BY
R.J. Kelling