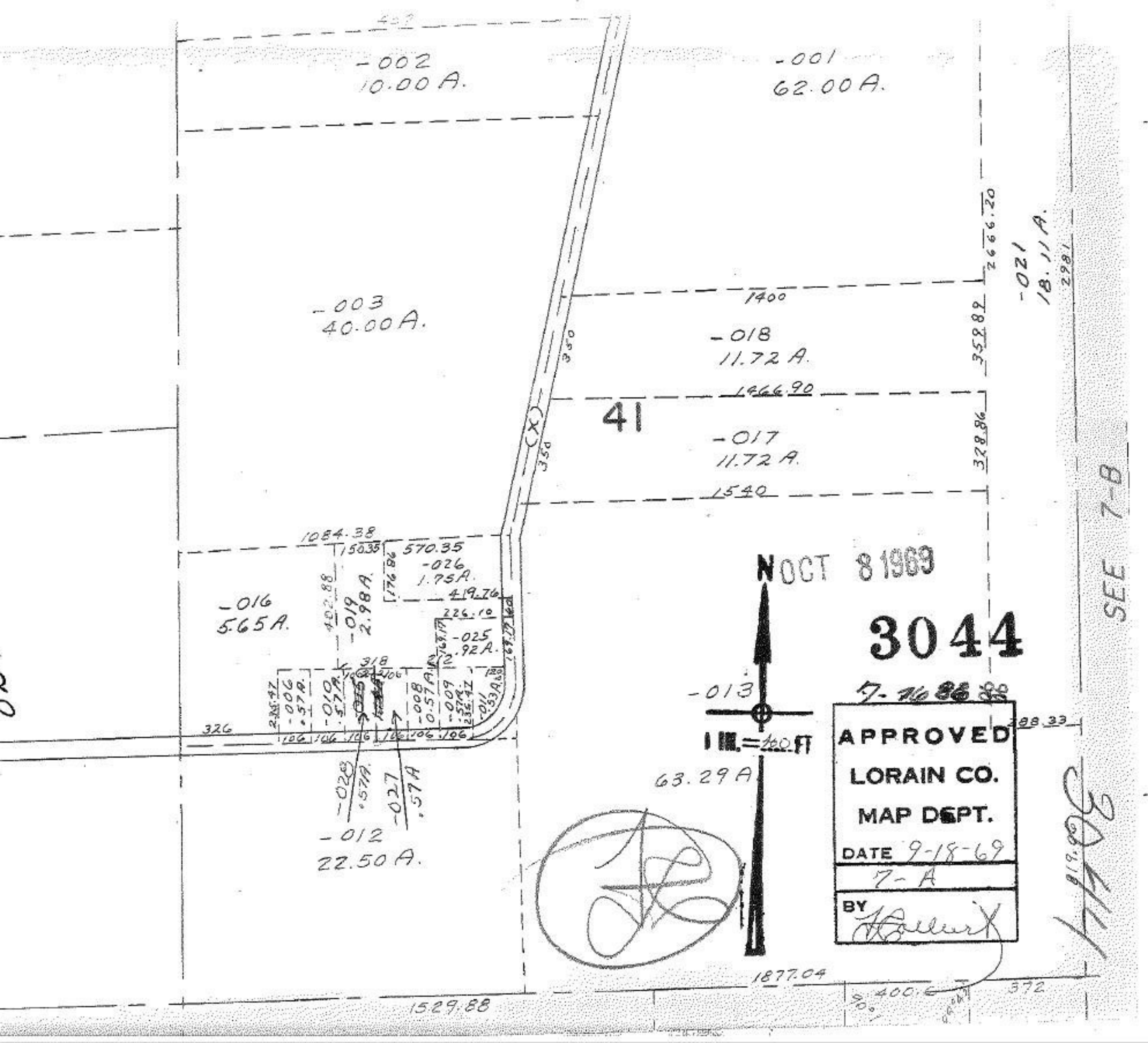

-002
10.00 A.
-001
62.00 A.
-003
40.00 A.
-018
11.72 A.
-017
11.72 A.
41
-021
18.11 A.
-016
5.65 A.
-019
2.98 A.
-026
1.75 A.
-025
.92 A.
-013
63.29 A
-012
22.50 A.
1400
1466.90
1540
1084.38
570.35
419.76
226.10
318
326
1877.04
1529.88
400.6
372
288.33
2666.20
359.89
328.86
2981
SEE 7-B
N
1 IN. = 100 FT
OCT 8 1969
3044
APPROVED
LORAIN CO.
MAP DEPT.
DATE 9-18-69
7-A
BY