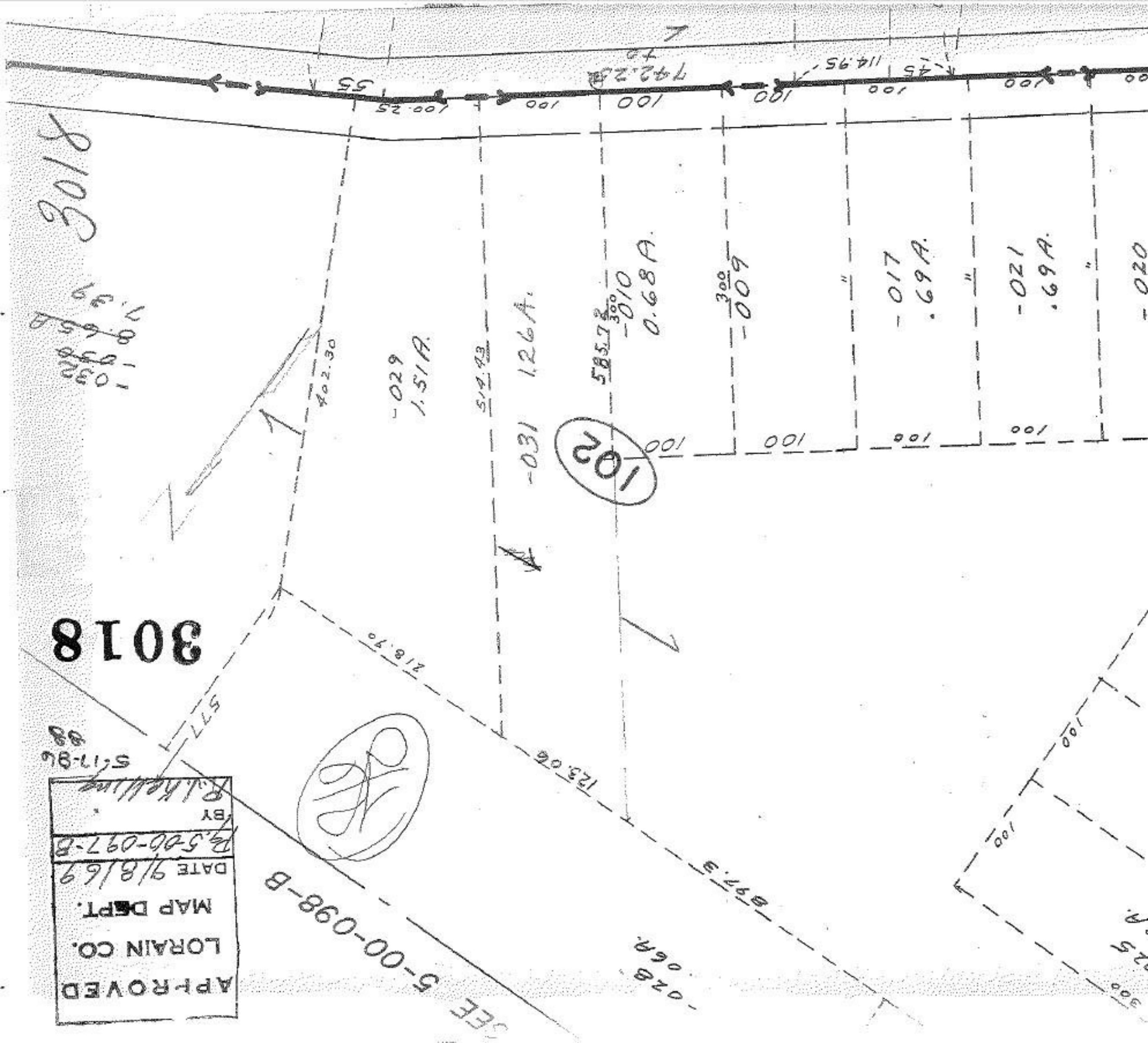
3018
3018
-029
1.51A.
-031
1.26A.
-010
0.68A.
-009
-017
.69A.
-021
.69A.
-020
102
SEE 5-00-098-B
APPROVED
LORAIN CO.
MAP DEPT.
DATE 9/8/69
BY
5-17-96
R.J. Kelling