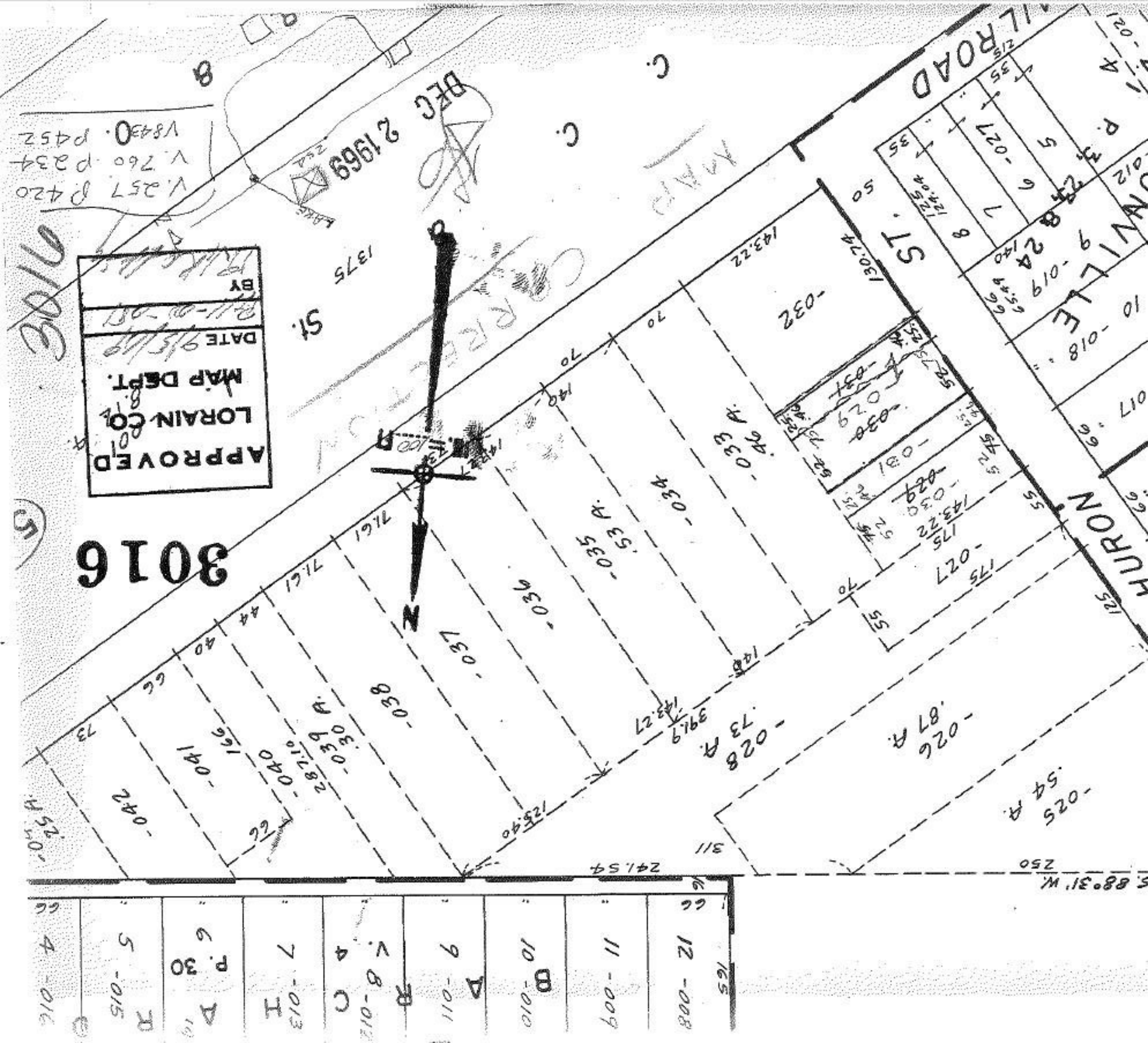

3016
APPROVED
LORAIN CO.
MAP DEPT.
DATE
BY
DEC 21969
HURON
ST.
ROAD