

2997

#2997

**NORTH RIDGE**

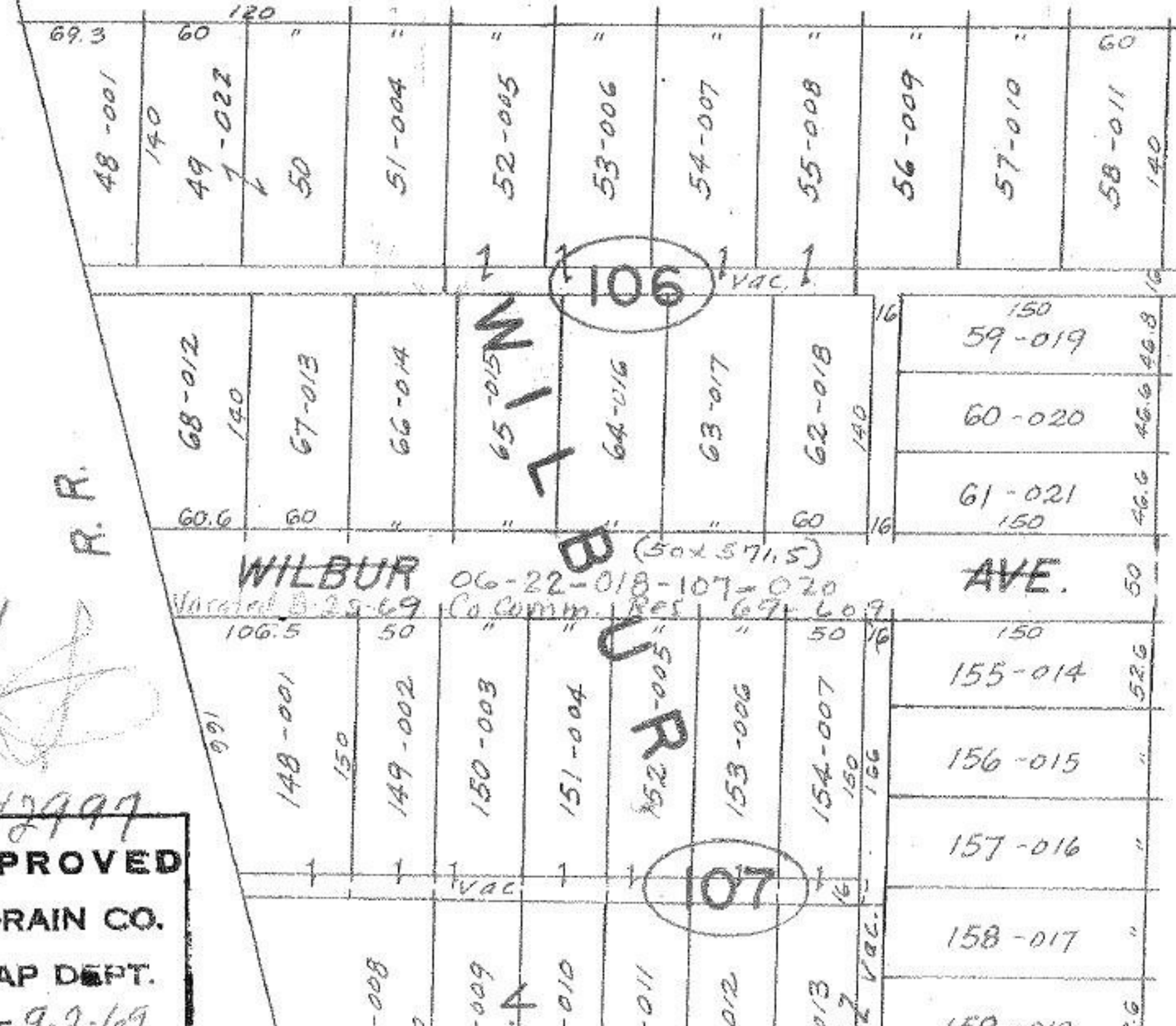

**WILBUR**

**AVE.**

**ST.**

**R.R.**

106

107

MILBURN

(50x57.5)

06-22-018-107-020  
Co Comm. Res. 69-609

**APPROVED**

**LORAIN CO.**

**MAP DEPT.**

**DATE 9-2-69**

#2997