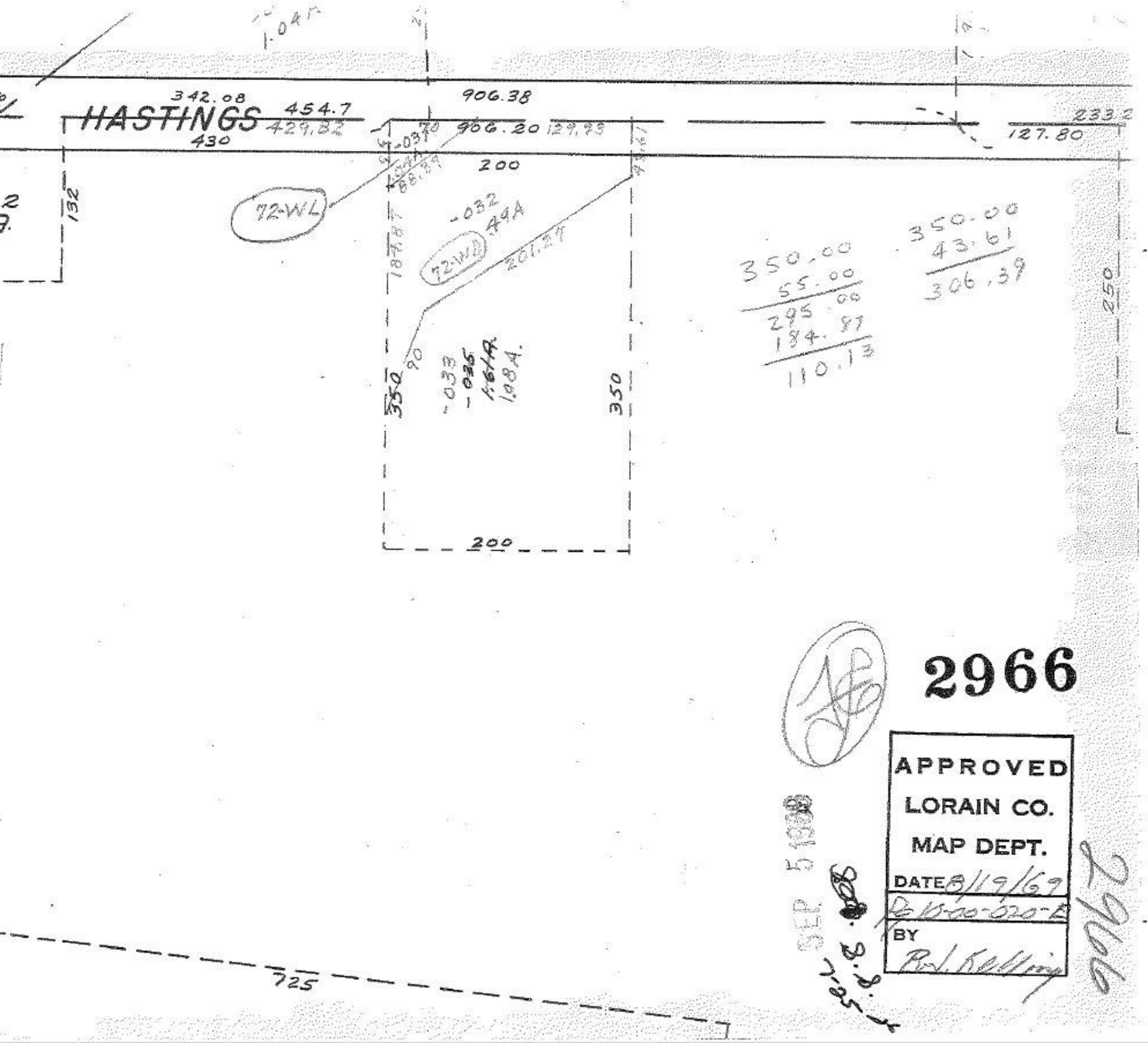
HASTINGS
342.08
454.7
429.82
430
906.38
906.20
129.93
233.2
127.80
200
132
72-WL
-032
49A
72-WL
201.27
350
-033
-035
1.08A.
350
200
350.00
55.00
295.00
184.87
110.13
350.00
43.61
306.39
250
725
2966
APPROVED
LORAIN CO.
MAP DEPT.
DATE 8/19/69
BY
SEP 5 1969