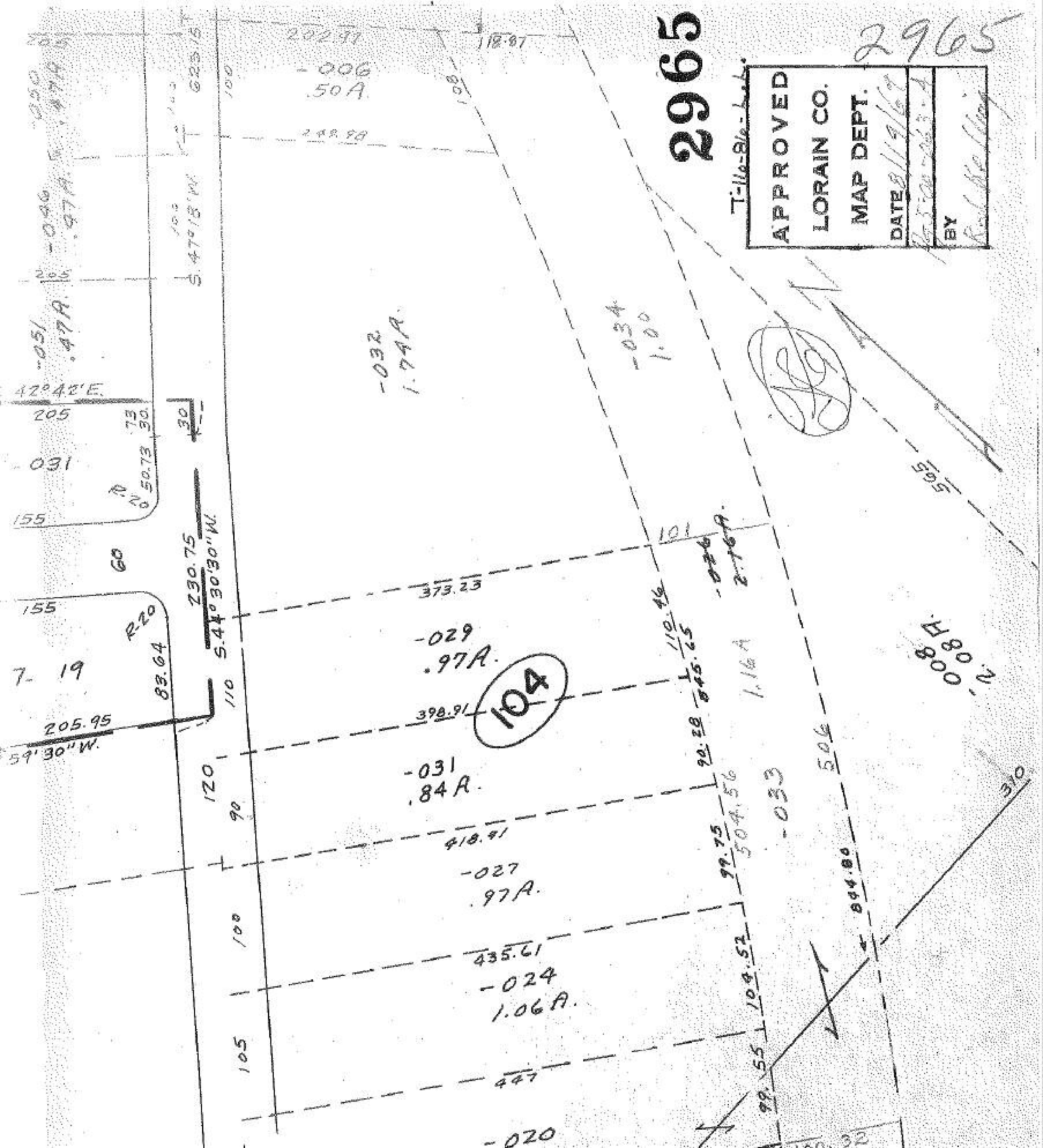

2965
APPROVED
LORAIN CO.
MAP DEPT.
DATE
BY
2965
104
-006
.50A
202.97
118.87
248.98
-032
1.74A
-034
1.00
-051
.47A.
-046
.97A.
S.47°18'W.
42°42'E.
205
-031
155
60
R.20
50.73
230.75
S.44°30'30"W.
7-19
83.64
205.95
59'30"W.
373.23
-029
.97A.
398.91
-031
.84A.
418.91
-027
.97A.
435.61
-024
1.06A.
447
-020
101
110.46
90.28
99.75
104.52
99.55
-033
1.16A
506
565
844.80
310
-008
.08A.
120
90
100
105
110