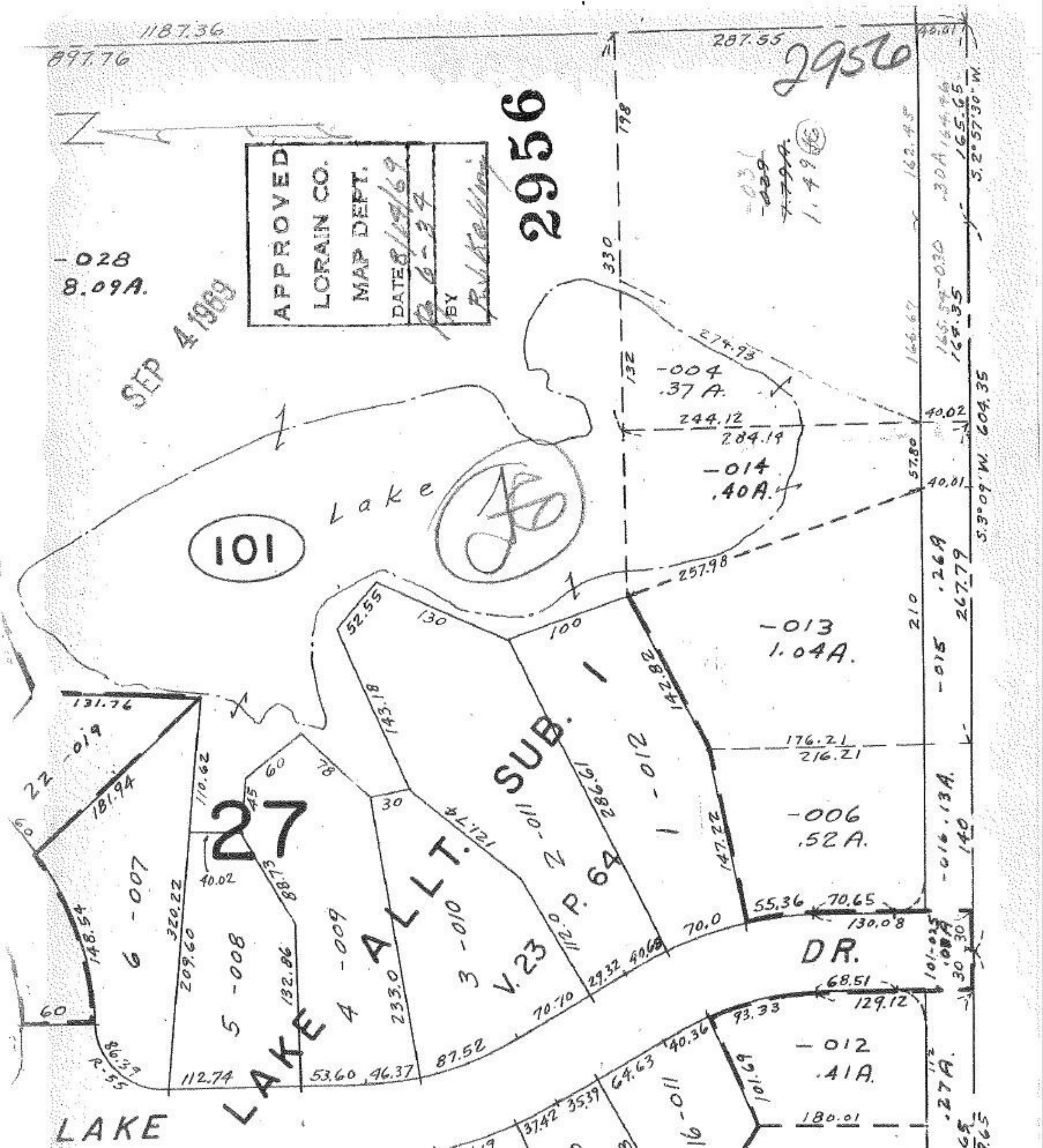

1187.36
897.76
287.55
2956
APPROVED
LORAIN CO.
MAP DEPT.
DATE 8/14/69
BY
2956
SEP 4 1969
-028
8.09A.
101
Lake
-004
.37 A.
-014
.40A.
-013
1.04A.
-006
.52A.
-012
.41A.
27
LAKE ALLT. SUB. 1
V. 23 P. 64
6 -007
5 -008
4 -009
3 -010
2 -011
1 -012
DR.
LAKE