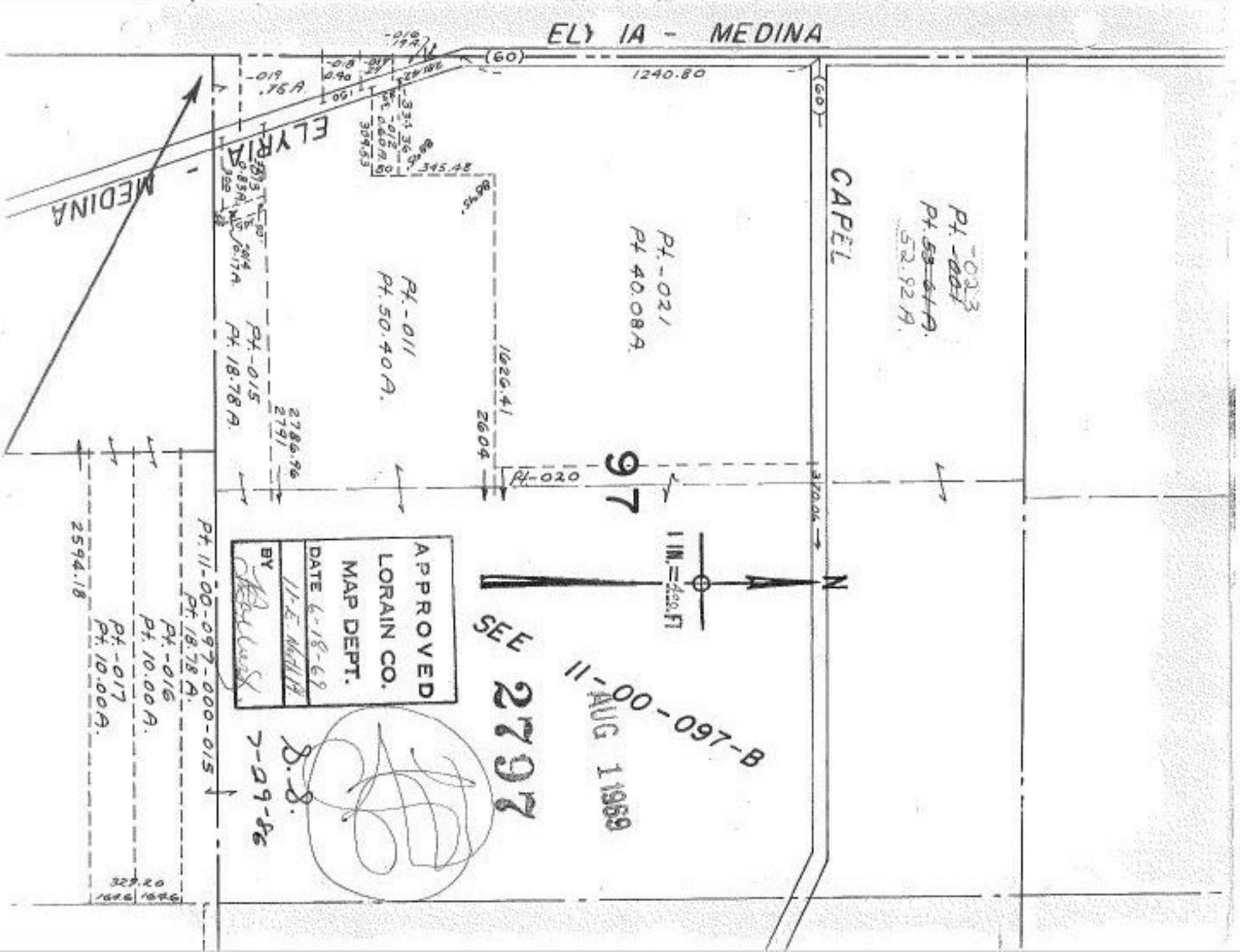
ELY IA - MEDINA
ELYRIA - MEDINA
CAPEL
(60)
1240.80
345.48
Pt.-021
Pt. 40.08A.
Pt.-011
Pt. 50.40A.
Pt.-015
Pt. 18.78A.
Pt.-020
97
1 IN.=400 FT
N
SEE 11-00-097-B
2797
AUG 1 1969
APPROVED
LORAIN CO.
MAP DEPT.
DATE 6-18-69
BY
Pt. 11-00-097-000-015
Pt. 18.78A.
Pt.-016
Pt. 10.00A.
Pt.-017
Pt. 10.00A.
2594.18
329.20
1646
1646
52.92A.
-023
-019
.76A.
1626.41
2604
2786.96
2791
370.06