

Handwritten notes in a vertical column on the left side of the map, including circled numbers and illegible scribbles.

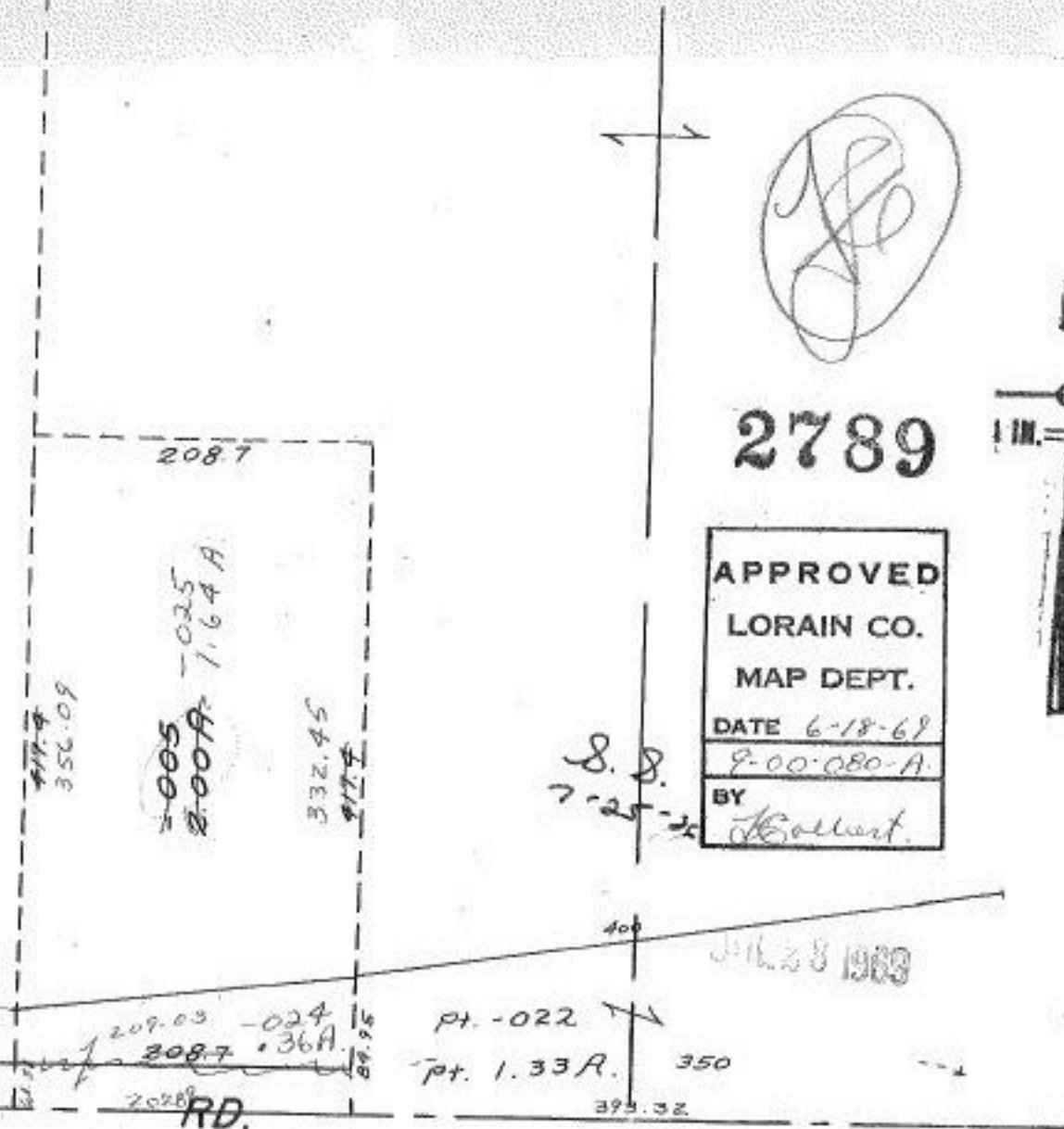

A large, circled signature or set of initials at the top right of the map.

2789

APPROVED
LORAIN CO.
MAP DEPT.
DATE 6-18-69
9-00-080-A
BY [Signature]



Handwritten notes 'S.S.' and '7-25-2' near the bottom right of the plot.

JUL 28 1969

RLIN 10

SEE 9-00-090-A

VP.