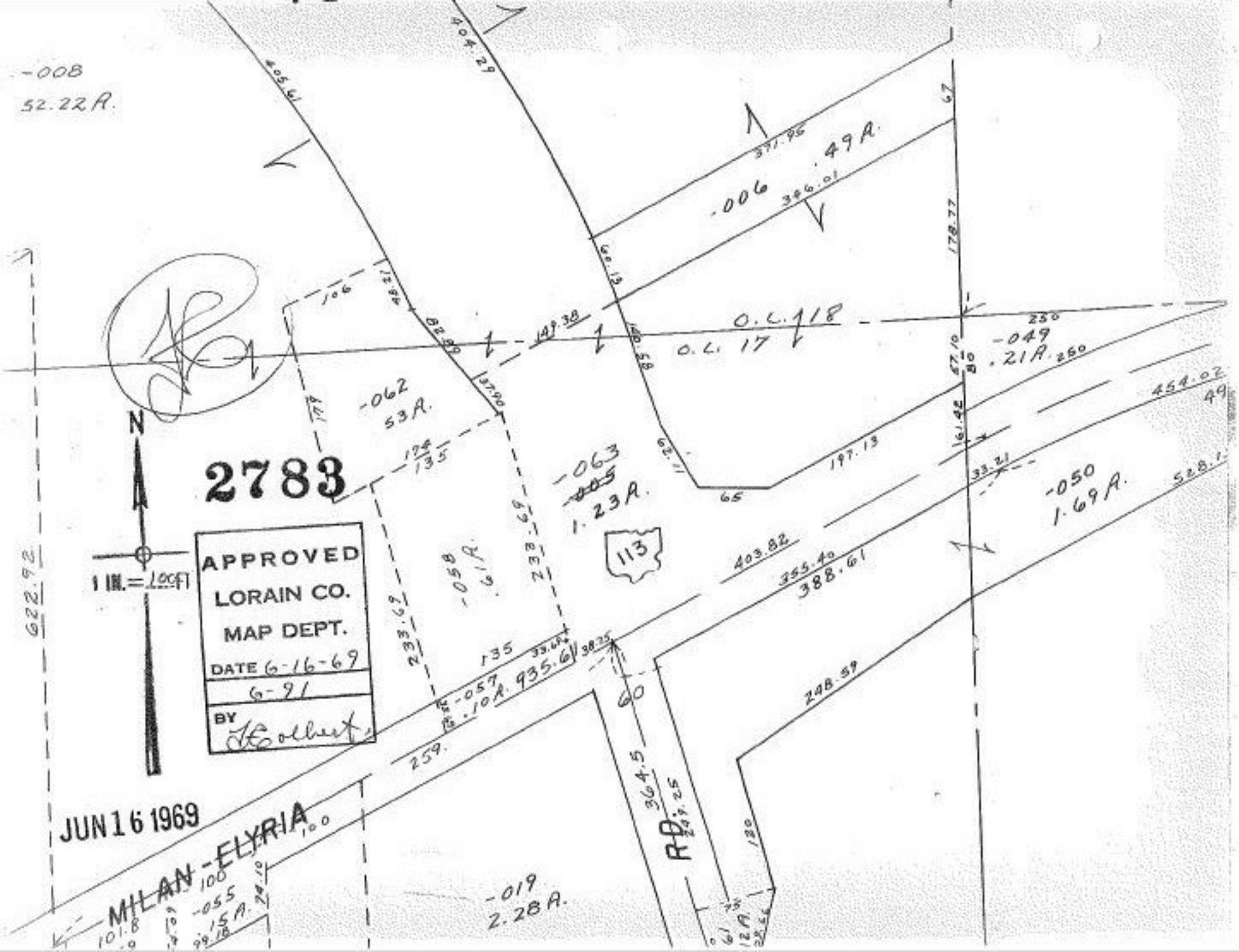

-008
52.22A.
405.61
404.29
371.95
.49A.
-006
346.01
178.77
60.13
106
48.21
82.89
149.38
140.58
O.L. 18
O.L. 17
250
-049
.21A.
250
57.10
80
61.42
454.02
49
-062
53A.
37.90
174
135
-063
~~-005~~
1.23A.
197.13
65
33.21
-050
1.69A.
528.1
N
2783
1 IN. = 100 FT
APPROVED
LORAIN CO.
MAP DEPT.
DATE 6-16-69
6-91
BY
622.92
-058
.61A.
233.69
113
403.82
355.40
388.61
135
33.69
38.25
-057
.10A.
935.61
60
248.59
259.
364.5
249.25
RD.
120
JUN 16 1969
MILAN-ELYRIA
100
-055
.15A.
101.8
-019
2.28A.