16-00-091-B

Copyright 1962

Revised 8/5/65

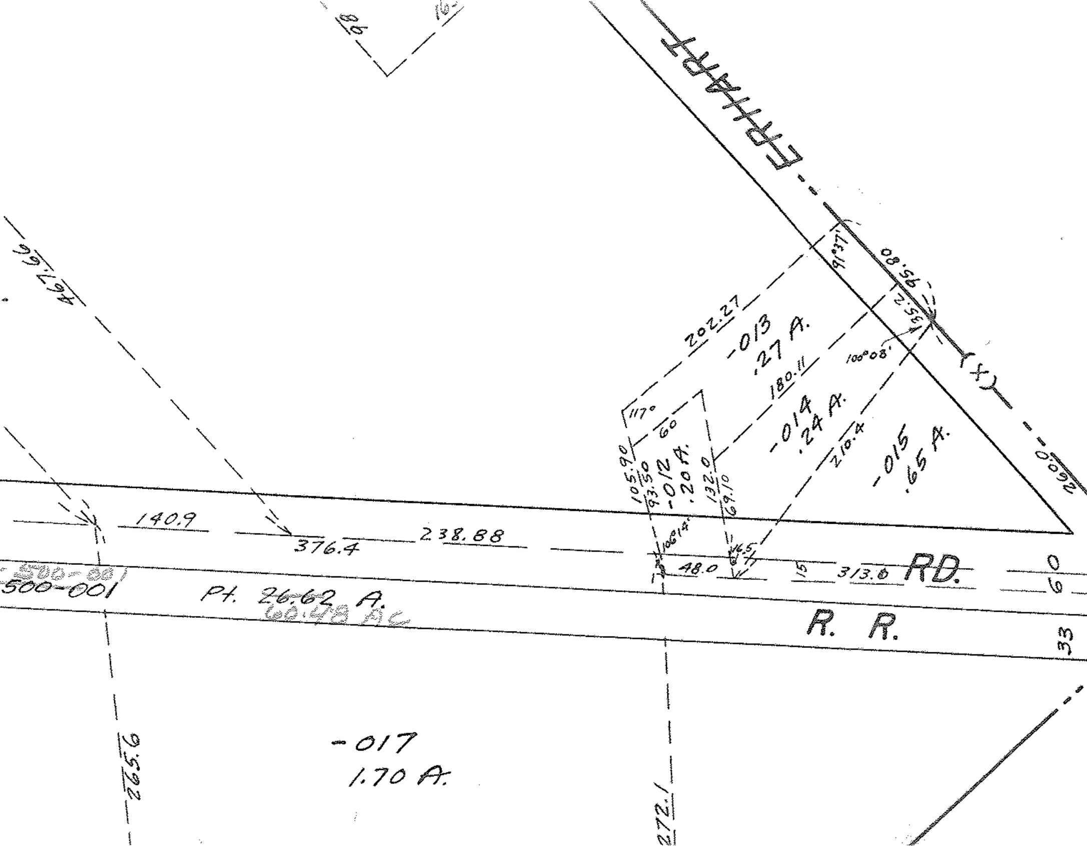
ERHART
(X)
260.0
95.80
35.2
91°37'
100°08'
202.27
-013
.27 A.
180.11
-014
.24 A.
210.4
-015
.65 A.
117°
60
105.90
93.50
-012
.20 A.
132.0
69.10
100°14'
16.5
48.0
15
313.0
RD.
60
R. R.
33
140.9
376.4
238.88
500-001
Pt. 26.62 A.
60.48 AC
467.66
265.6
-017
1.70 A.
272.1
98

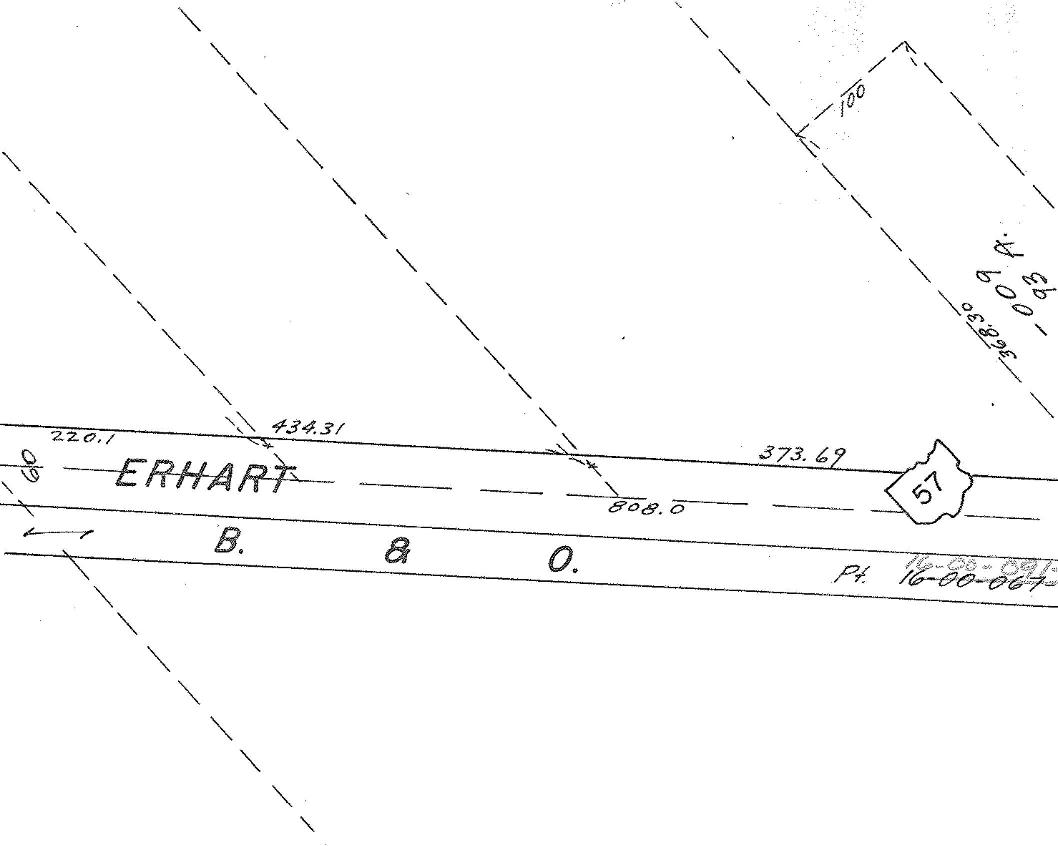
100
368.30
-009
93 A.
434.31
220.1
60
ERHART
808.0
373.69
57
B. & O.
Pt. 16-00-067-

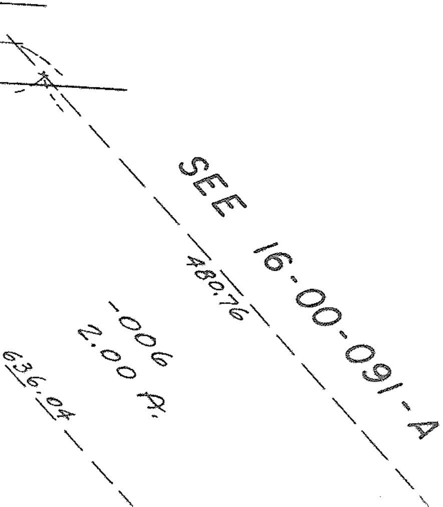
SEE 16-00-091-A
480.76
-006
2.00 A.
636.04