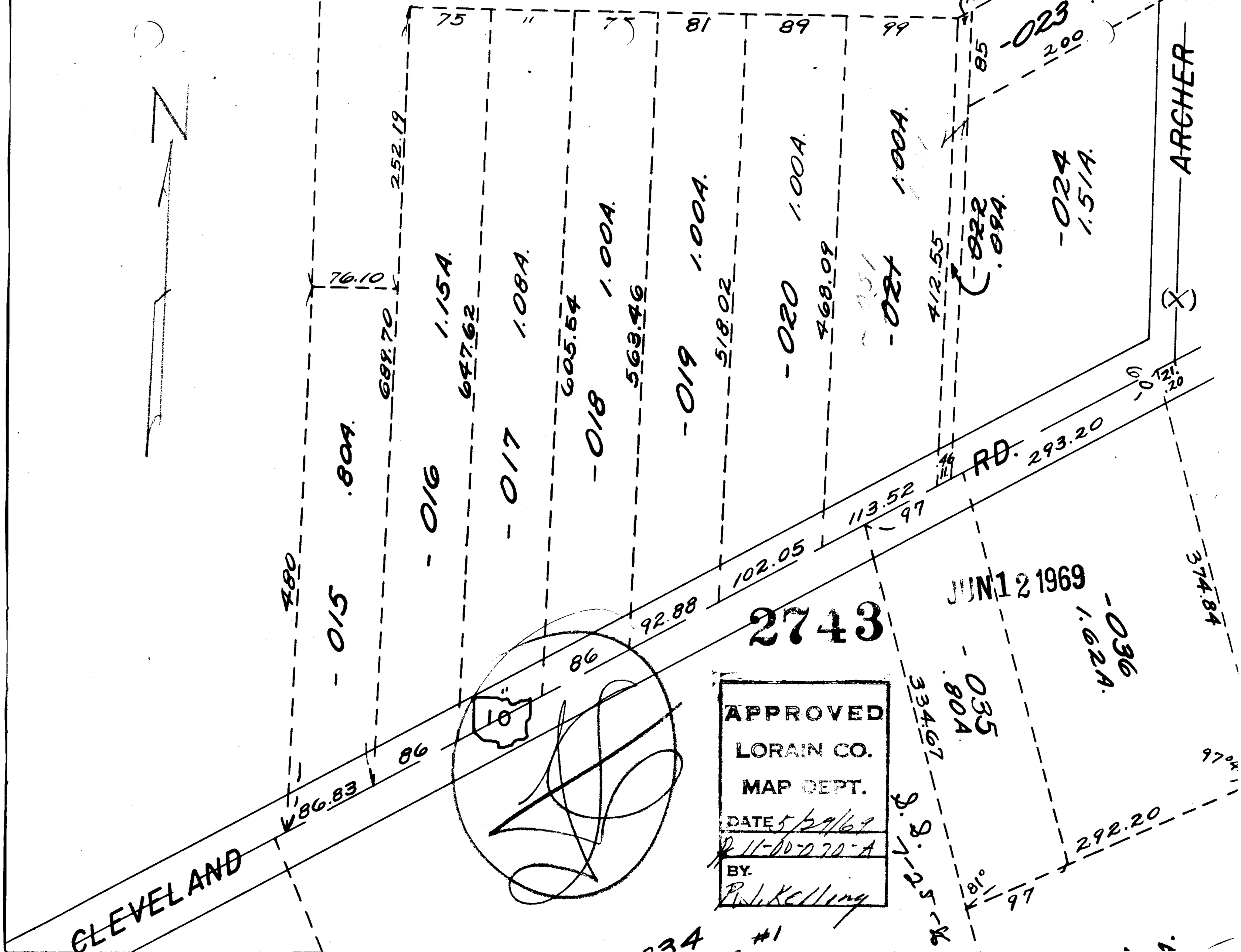

JUN 12 1969

2743

APPROVED
LORAIN CO.
MAP DEPT.
DATE 5/29/69
11-00-070-A
BY
R.J. Kelling