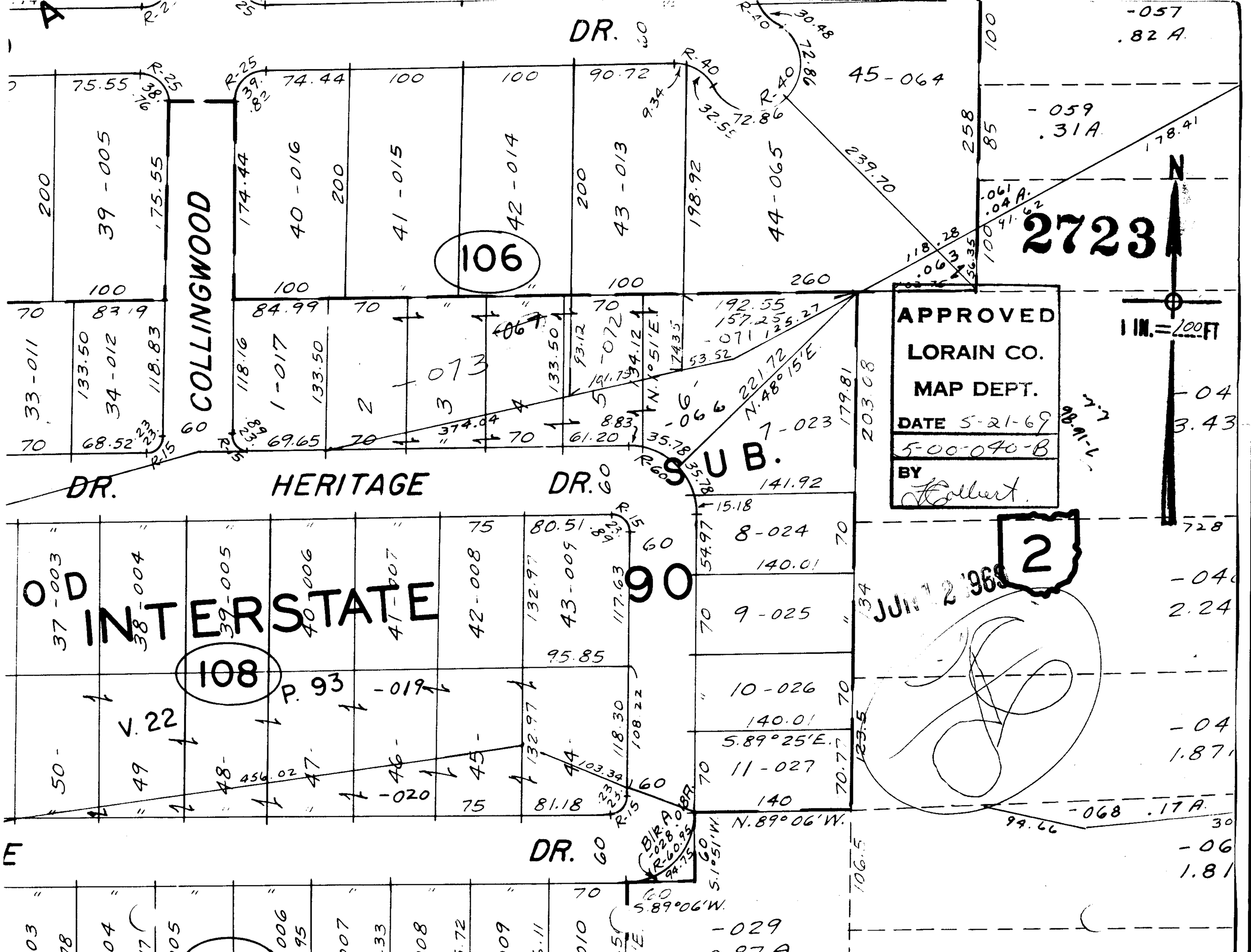

DR.
COLLINGWOOD
106
2723
N
1 IN.=100 FT
APPROVED
LORAIN CO.
MAP DEPT.
DATE 5-21-69
5-00-040-B
BY
DR.
HERITAGE
DR.
SUB.
INTERSTATE
90
108
P. 93
V. 22
DR.
2
JUN 12 1969