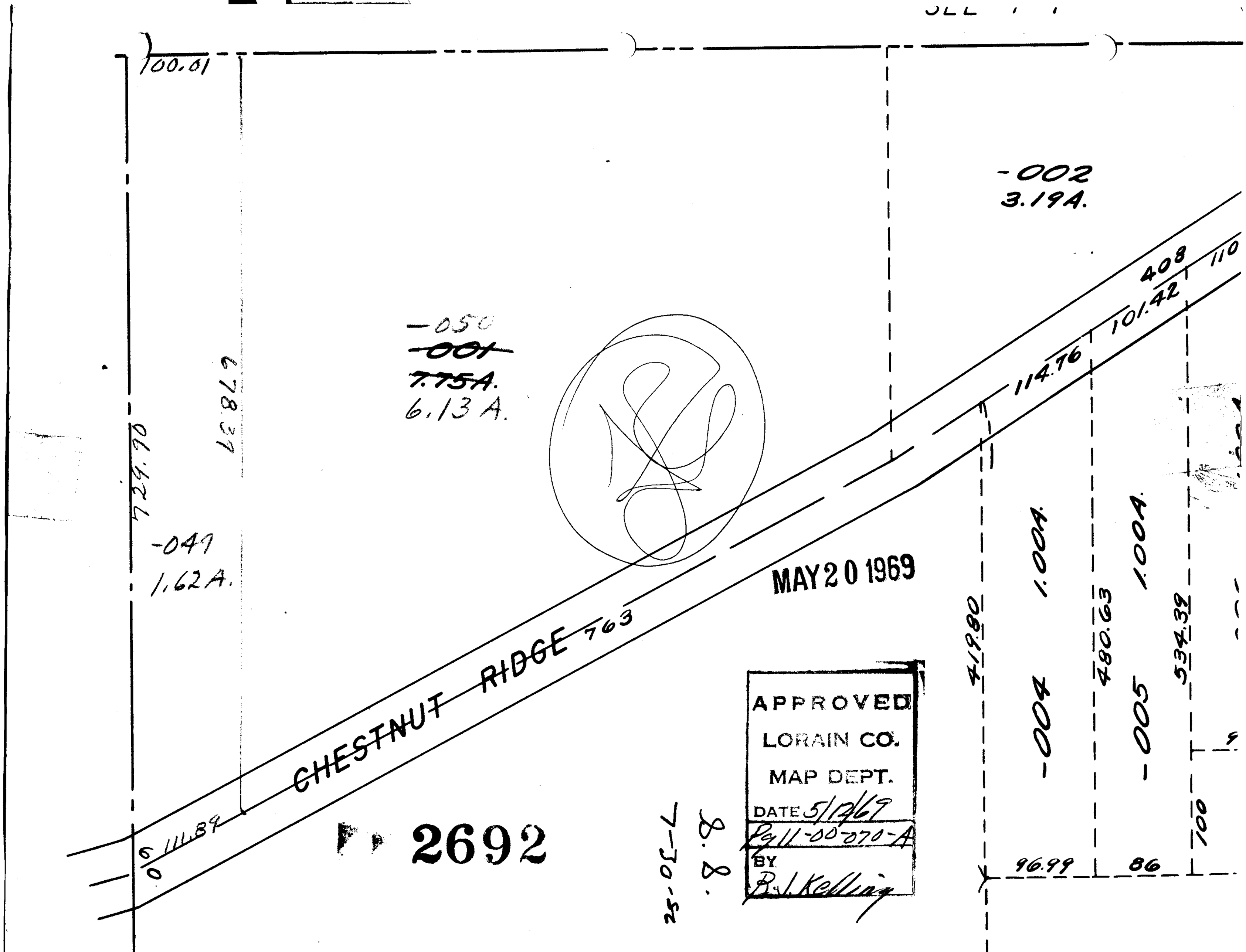

100.01
-002
3.19A.
408
110
101.42
114.76
-050
~~-001~~
~~7.75A.~~
6.13 A.
678.37
724.90
-041
1.62A.
MAY 20 1969
CHESTNUT RIDGE 763
419.80
1.00A.
-004
480.63
1.00A.
-005
534.39
111.89
2692
8.8.
7-30-52
APPROVED
LORAIN CO.
MAP DEPT.
DATE 5/12/69
Pg 11-00-070-A
BY
R.J. Kelling
96.99
86
100