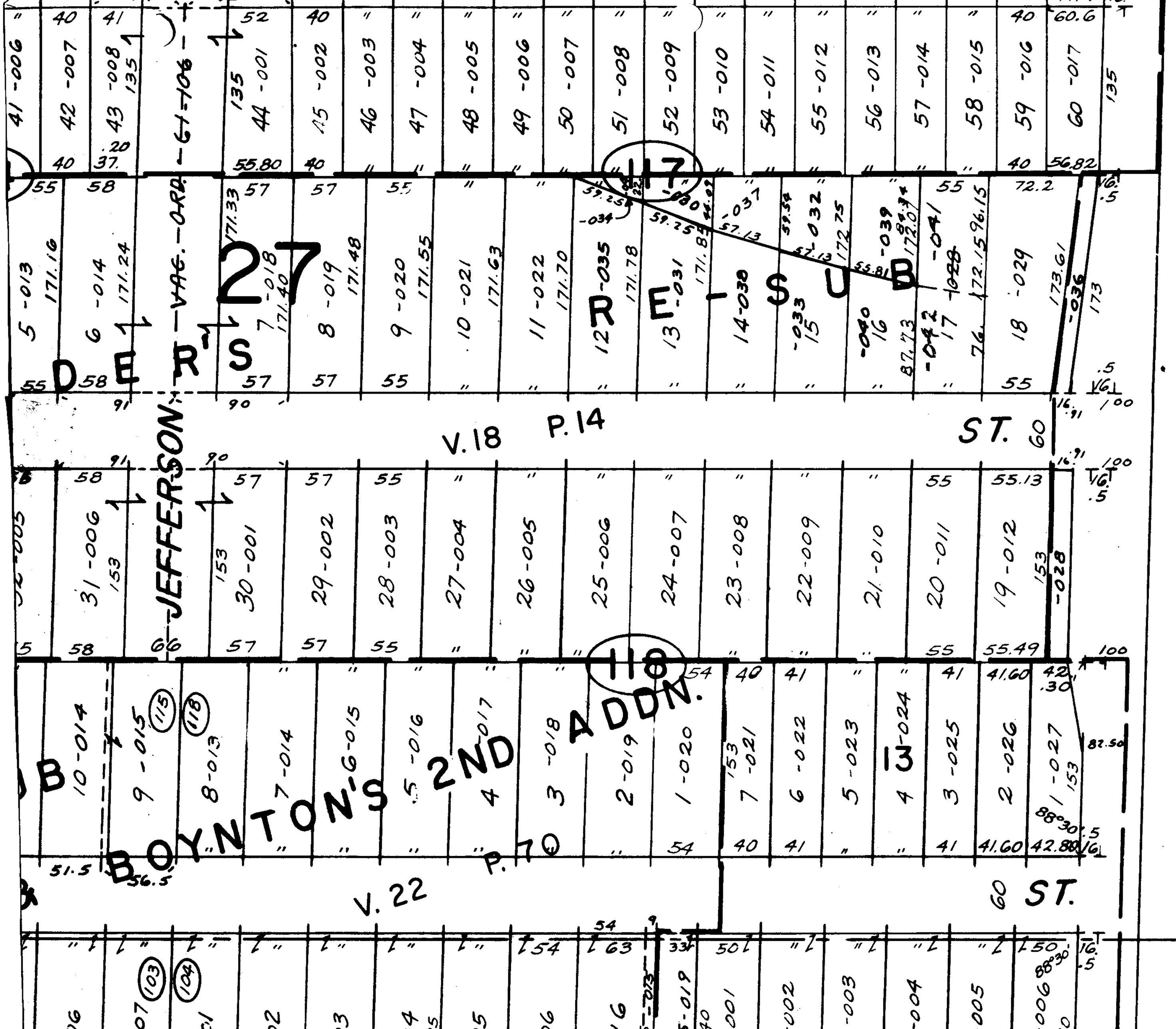

MAY 5 1969

APPROVED
LORAIN CO.
MAP DEPT.
DATE 4/11/69
Pg 6-81
BY
R.J. Kelling

2610